NUGGET

PERIO
DICALS
RASTALL CENTER

COLORADO COLLEGE LIBRARY
COLORADO SPRINGS,
COLORADO

COLORADO COLLEGE
SCIENTIA ET DISCIPLINA
FOUNDED 1874

1961 NUGGET

PUBLISHED ANNUALLY BY THE ASSOCIATED STUDENTS OF THE COLORADO COLLEGE,
COLORADO SPRINGS, COLORADO

EDITOR
DOUG NORBERG
BUSINESS MANAGERS
PAUL KILBREATH
ROD PECK

ACADEMICS

ORGANIZATIONS

SPORTS

CAMPUS LIFE

ADVERTISING

Doug Norberg — Editor
Anne Wilson — Assistant Editor
Paul Kilbreath — Business Managers
Rod Peck
Jane Grothaus — Faculty, Administration
Linda Haneborg — Classes
Isabel Williams — Organizations
Dave Hite — Sports
Sue Igelsrud — Campus Life
David Bitters — Advertising
Margaret Kurashita — Scheduling
Carole Coffman — Copy
Toni Larson — Layout
Alice Brooks — Index
Bill Stafford — Photography
Staff — Sue Ballou
Steve Bellstrom
Nancy Hall
Leilani Markisen
Donna Sexton
Darla Streamer
Bobbie Tolley
Sally Twaddle

FOREWORD

This is nothing but a presentation of Colorado College in the year 1960-61 as it appeared to us—the undergraduates.

COLORADO COLLEGE LIBRARY
COLORADO SPRINGS,
COLORADO

ACADEMICS

THE PRESIDENT

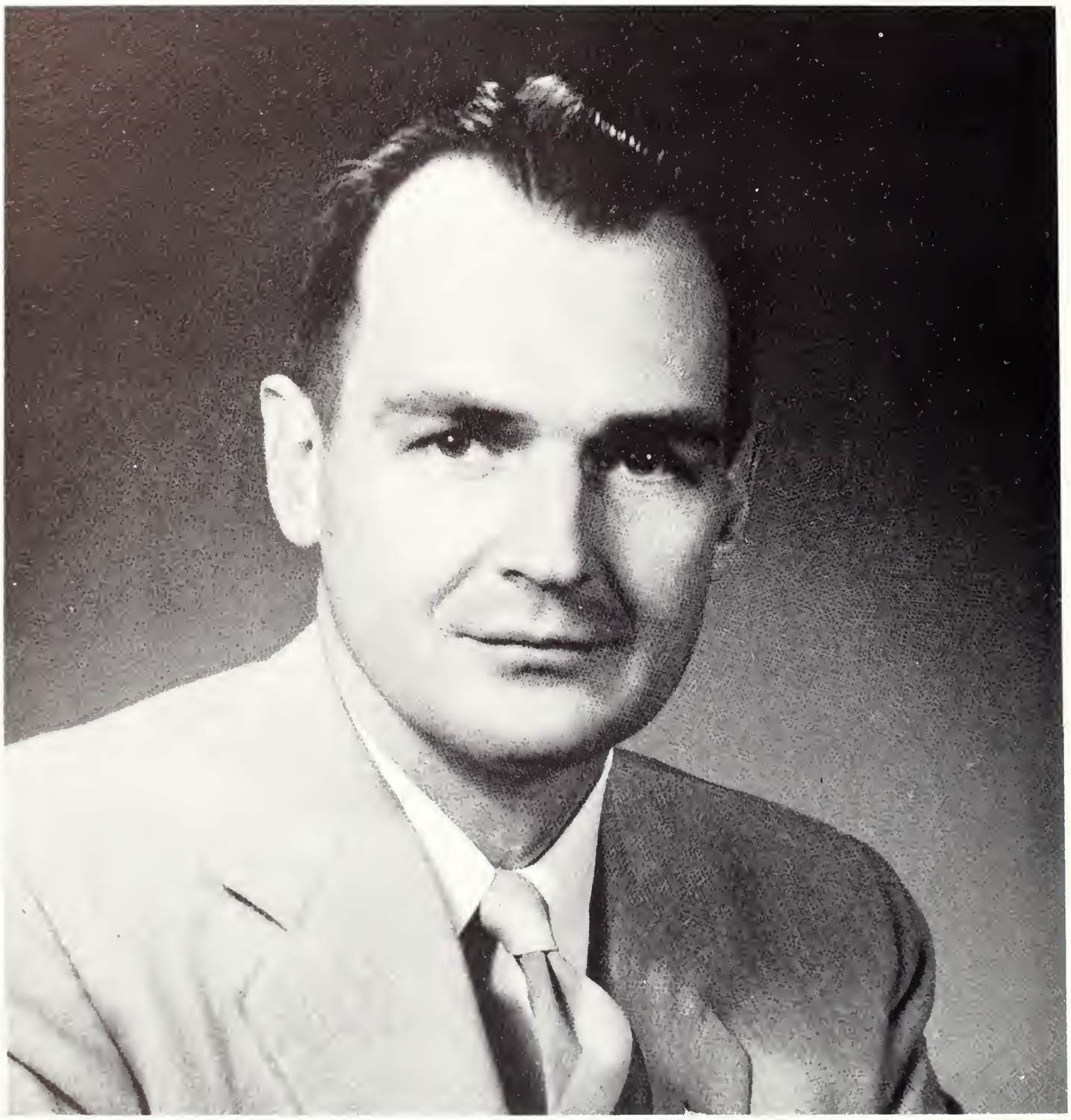

Since 1955 when Dr. Louis T. Benezet came to CC as president, the campus has gained nationwide recognition. The multimillion dollar building program introduced just a short time ago by Dr. Benezet is well on its way to becoming a reality. Some of the achievements of Colorado College under Dr. Benezet are the naming of CC as one of the fifty outstanding small colleges in the country by **Time** magazine, and the invitation by General Electric to participate in the College Bowl and the resulting scholarships by GE. Locally, Dr. Benezet has been elected chairman of the Community Chest, and one of the local radio stations designated a Sunday last fall as Dr. Louis T. Benezet Day.

Dr. Benezet enthusiastically and gratefully accepts a science building from the Olin Foundation late in the spring of 1960.

The years that you are living in college are full of new emphasis upon the seriousness of learning. College students today are being bombarded with more books, more scientific devices, more highly trained and better paid professors, more lectures, symposiums, and other intellectual sideshows than ever before. It cannot help but make learning seem more important. Yet when we have completed the process of infusing college education with greater authority, shall we also have produced warm human beings with a desire to live and work together?

The College yearbook is one of the elements in a college experience that ought to help you remember the human side of education. For despite all the important lessons, you will recall your professors, fellow-students and the events of your College life either as a sort of statistical background or else as warm, flesh-and-blood memories of four years that helped shape your life. I think it is important that we remember our College days in this way. Here then will be your Nugget; take it with you in your many moves throughout life and let it help you remember.

. . . Louis T. Benezet

President and Mrs. Benezet enjoy the company of Gerry Carle, Athletic Director, at a hockey game.

DEAN

Lloyd E. Worner

BUSINESS MANAGER

Robert W. Broughton

VICE-PRESIDENT

Robert W. Brossman

ASSOCIATE DEAN

H. E. Mathias

DEAN OF MEN

J. Juan Reid

DEAN OF WOMEN

Christine S. Moon

Standing: Lloyd E. Worner, Dean of the College; W. E. Mueller, A. S. Alston, Galen Broyles, Robert Hender, H. Chase Stone, Russell T. Tutt, W. Robert Brossman, Robert W. Broughton, Gerald Schlessman, Vice Chairman of the Board. Seated: Robert A. Burghart, Sr., John A. Cheley, George W. Liljestrom, Armin B. Barney, Chairman of the Board, Louis T. Benezet, President of the College, Mrs. Robley S. Brannon, Judge William S. Jackson.

THE TRUSTEES

Standing: Robert M. Torrens, Food Service Manager; Glenn Urban, Director of Public Relations; Richard E. Wood, Director of C.C. Campaign; J. Juan Reid, Dean of Men; Donald Oden, Student Activities Advisor; Dr. Roger Whitney, Medical Advisor; Richard D. Blackburn, Director of Rastall Center; H. E. Mathias, Associate Dean of College; David Fletcher, Assistant Director of Admissions; Robert W. Broughton, Vice President and Business Manager; Ellsworth G. Mason, Librarian; Mrs. M. E. Scoggin, Registrar. Seated: John O. Howard, Purchasing Agent; Miss Sharon Russell, Assistant Dean of Women; Miss Christine Moon, Dean of Women; Lloyd E. Worner, Dean of College; Thomas W. Ross, Director of Admissions; Miss Evaline McNary, Manager of Resident Halls and Dining Rooms; Mrs. D. E. King, Coordinator of Campus Planning; W. Robert Brossman, Vice President of College; Miss Lorena A. Berger, Secretary of College; Miss Helen Gilmore, Assistant to the Business Manager; Louis T. Benezet, President of College.

THE ADMINISTRATION

KITCHEN STAFF

Robert M. Torrens, Mildred Weaver, Lillie Thomas, Eva Chase.

GROUNDS CREW

Chuck Remington, Ken Angus, Howard Miller, Pete Bruno, C. W. Clement.

FACULTY

ART

Members of the art department have had wide varieties of art experiences. Miss Chenoweth's pictures have been exhibited in major cities from coast to coast, while Mr. Darriau was the recipient of a Fulbright Grant for Sculpture in Florence, Italy. Mr. Arnest was the Chief War Artist of the historical section of the European theater of the U.S. Army from 1943-45.

Mr. Darriau, Mr. Arnest, Miss Chenoweth, Mr. Eager.

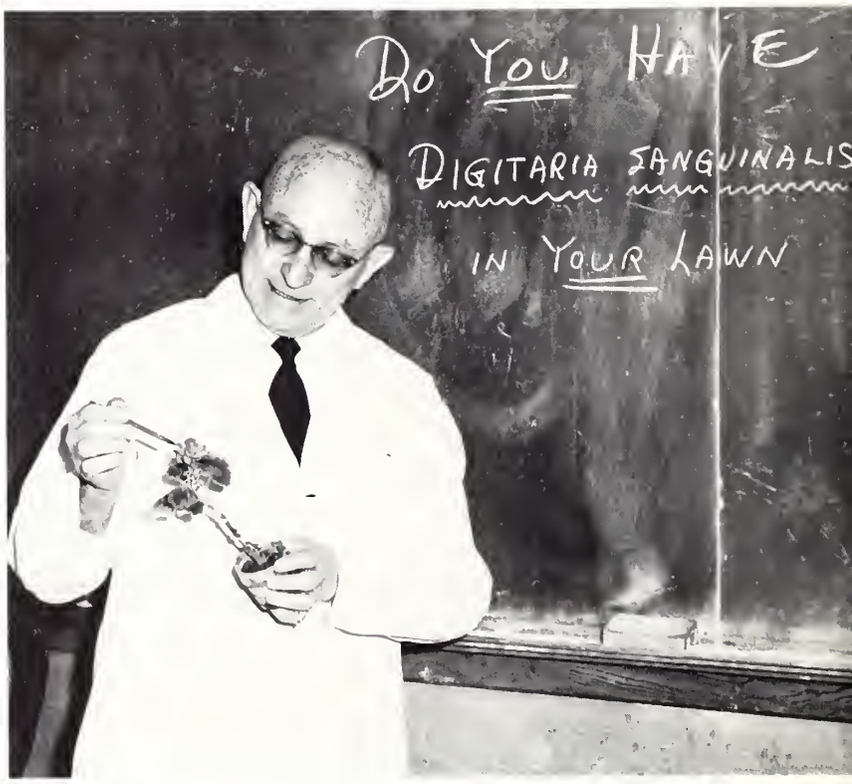

BOTANY

Dr. Penland, botany professor, is planning with great care the new area he will have in the new science building. In the fall of 1962 he will move into a department five times larger than the present one, and which will include a spacious greenhouse.

BUSINESS

The business department is extending the amount of independent work done by senior majors. Six hours of departmental work will be done without a scheduled class. Majors will be more responsible for their own education by doing reading, writing of papers, and solving problems.

Mr. Barton, Mr. Jones, and Mr. Johnson.

Mr. Hitchcock, Dr. Snyder, Dr. Champion, Dr. Barnes, and Dr. Michels.

CHEMISTRY

CC's chemistry department is fully accredited by the American Chemical Society, and has a group of student affiliates with the society. In the department itself, two members, Dr. Barnes and Dr. Michels, are reviewed in the book **American Men of Science.** Last summer two other members of the department, Dr. Champion and Dr. Michels, attended conferences sponsored by the National Science Foundation.

DANCE

Mr. and Mrs. Norman Cornick, professors of dance, have both danced professionally. Mr. Cornick was with a group in Los Angeles which went on tour, while Mrs. Cornick has danced on Broadway.

Mr. and Mrs. Cornick, Mrs. Gray

DRAMA

Mr. McMillen of the drama department, produces two all school plays annually. He spent six years doing professional stage and radio work before coming to CC.

Mr. MacMillen

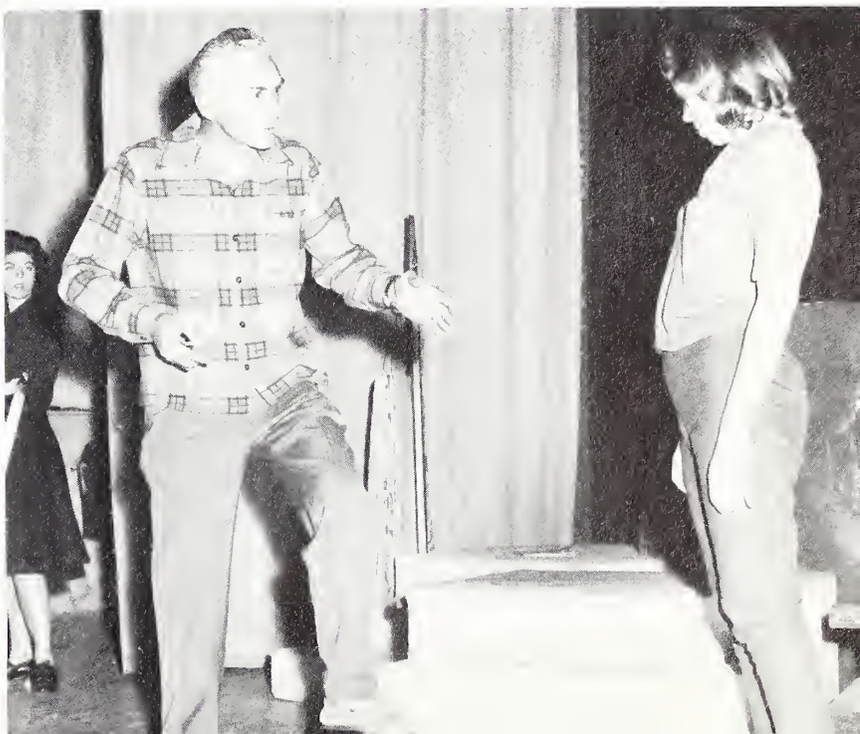

ECONOMICS

In the economics department Dr. Curran was foreign manager of the Americo-Persian Development and Trading Corporation from 1926-30.

Dr. Curran, Mr. Werner, and Mr. Bechtol.

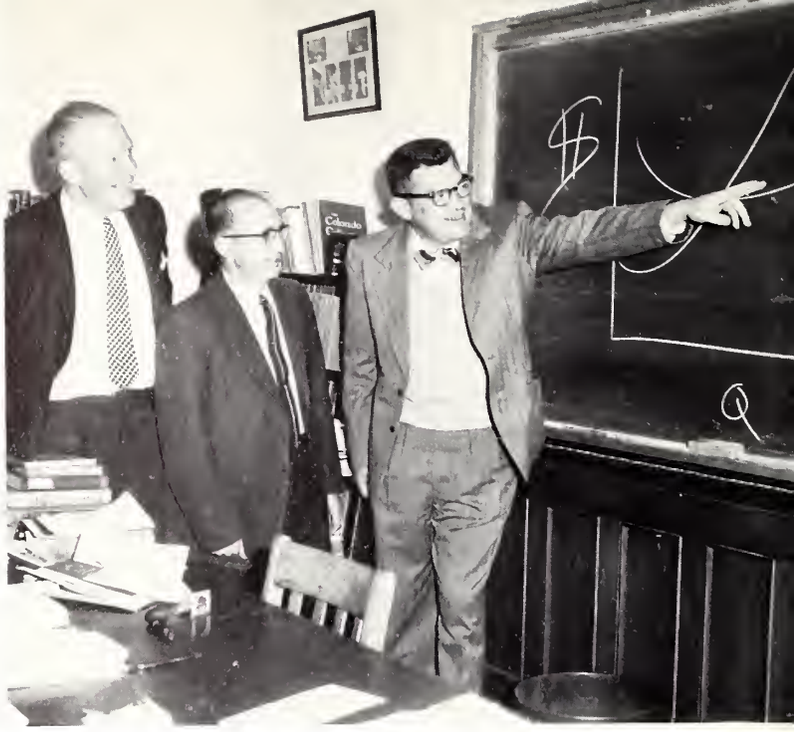

EDUCATION

Dr. Collins of the education department was the Educational and Counseling Consultant for the Institute Tec. de Aeronautica in Brazil from 1952-55.

Dr. Collins, Mr. Jordan, deceased, Miss Saunders, Miss Eaton

ENGINEERING

The engineering department offers its majors a 3-2 plan by which they can attend CC for three years and follow a liberal arts course. They then go on to Columbia University, Illinois University, or Rensular Polytechnic Institute for two years of intensive study in engineering. Graduate then receives a bachelor's degree from CC and a bachelor of science degree from the other school.

Mrs. Kendrick, and Mr. Kraehenbuehl

ENGLISH

Miss Amanda Ellis of the English department is now a writer in residence at CC. She has had a number of books published, as have other members of the department. In the fall of 1960 she had a play produced on TV, and will soon have another shown. Mr. Racey and Mr. Van Becker are new members of the department.

Dr. Racey, Mr. Ormes, Dr. Knapp, Dr. Ross, Mr. McCue, Mrs. Hershey, Mr. Krutzke, and Mrs. Monroe.

FRENCH

In the French department, Dr. Boyce has done a rather reverse teaching stint. Instead of the teaching of French to Americans, he taught English to Parisians in 1956-57.

Mr. Miller, Mr. Von Puttkamer, Mrs. Secrist, Dr. Boyce, and Mr. Madruga.

GEOLOGY

Renovation of many of the geology classrooms brought better equipment to the students. A convention of the National Geographical Society of America, which 4,000 geologists attended, was held in Denver in the fall. Advanced geology students were invited to attend.

Mr. Lewis, Mr. Osborne, visiting lecturer, Dr. Pearl, Dr. Fischer, and Dr. Grose.

GERMAN

To help the 145 students taking German, the department's assistant, Peter von Puttkamer, who is an exchange student from Germany, uses a tape recorder. All German professors here were either born in Germany or have studied extensively there.

Dr. Brandt, Mrs. Elstun, and Mrs. Feyock.

HISTORY

Faculty in the history department are carrying out a revised program for the history majors. More independent reading, theses for outstanding senior majors, reading courses, and a language requirement are the new goals.

Mr. Volan, Dr. Hockman, Mr. Rudoff, Mrs. Satt, Dr. Geiger, Dr. Gilbert, Dr. Carter.

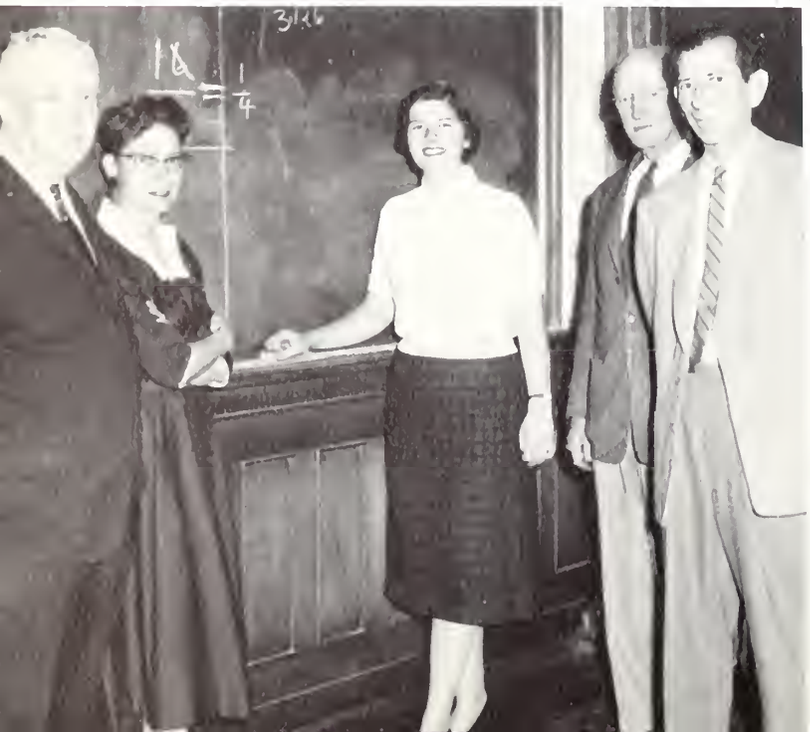

MATHEMATICS

Dr. E. J. Miles, CC Carnegie Visiting Professor of Mathematics, came in 1957 after forty-three years at Yale. He stepped into his place as founder of a "dynasty," which includes Thomas Rawles and Joseph Leech, who both studied under him.

Dr. Miles, Dr. Hansman, Dr. Rusch, Dr. Rawles, and Dr. Leech.

ROTC

The ROTC department at CC is working toward two goals—to commission a minimum of twenty-five cadets in the U. S. Army Reserve each year and to give military training to all freshman and sophomore men during their basic course.

Sfc. Petre, Sfc. Penton, Mr. Lang, M/Sgt. Wadkins, Maj. Johnson, Capt. Pistone, M/Sgt. Seymour, Mrs. L. A. Barefield, Col. Decker.

MUSIC

The music department has purchased a rather unusual instrument—a harpsichord. It is one of the largest in this area, and was made in Germany. It is approximately ten years old.

Mr. Jenkins, Dr. Seay, Mr. Gamer, Dr. Lanner, Mr. Austin, Dr. Juhas.

PHILOSOPHY

Enrollment in the philosophy courses has jumped considerably in the past few years, showing that the student is willing to be encouraged to think. Dr. Gray has recently published a book, **The Warriors.**

Dr. Maue, Miss Cauvel, Dr. Gray, Rev. Jepson.

PHYSICAL EDUCATION

Physical education is required of all freshman women. Sports range from archery to skiing.

Miss Young and Miss Roberts.

PHYSICS

Dr. Wilber Wright of the physics department returned this year after attending Stanford University on a National Science Research Foundation Grant. He also headed the committee which designed the new science building.

Dr. Boucher, Dr. Wright, Mr. Olson, and Mr. Bell.

POLITICAL SCIENCE

The political science classes were very interested and active in the presidential elections this year.

Dr. Sondermann, Dr. Mertz, and Mr. Brooks.

PSYCHOLOGY

CC is one of the relatively few colleges which provides beginning students with live rats. Because each trio of students keeps the same experimental animal and systematically and cumulatively alters its behavior throughout the course, both interest and understanding of the basic principles of behavior are enhanced.

Dr. Roberts, Dr. Freed, and Dr. Blakely.

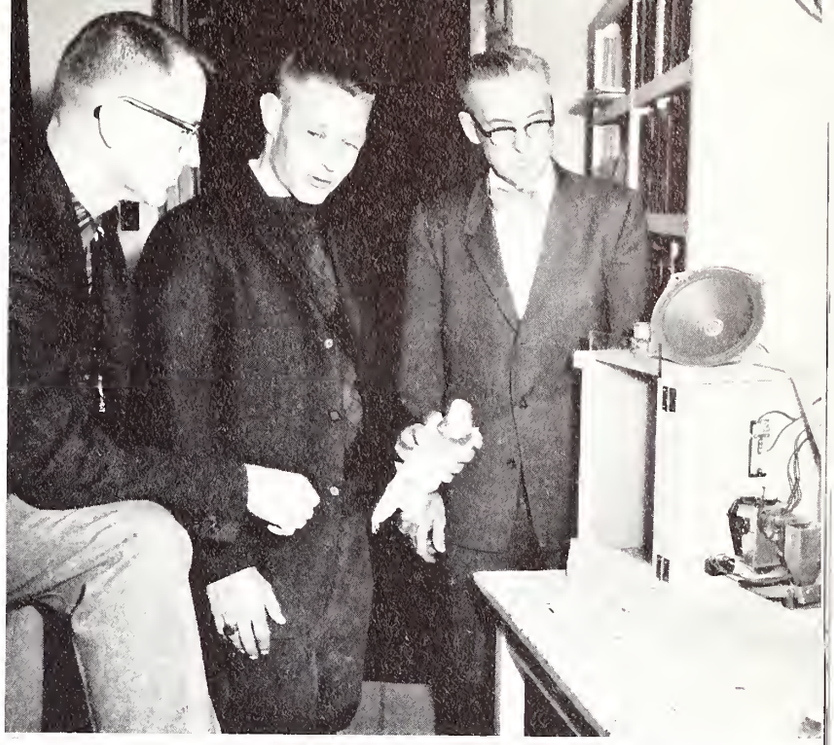

SPEECH AND RADIO

Chief Woodson Tyree, an honorary Indian chief, is the faculty advisor of the CC radio station, KRCC-FM.

RELIGION

Dr. Booth and Dr. Bailey are both the ministers of Shove Chapel and serve the college chapel services.

Dr. Bailey and Dr. Booth.

SPANISH

The Spanish department has added several study aids this year—a new tape recorder, new records, and new books for first year students.

Miss Perry and Mr. Roberts

SOCIOLOGY

The sociology department sponsored a lecture by the president of the American Anthropological Society. A new course, "Problems of Mass Societies," was previewed by Dr. Boderman in a faculty lecture concerning bureaucracy.

Dr. Boderman, Dr. Shaw, Dr. Kutsche.

ZOOLOGY

Individual student research projects under faculty supervision have been completed in the zoology department. Some of these were done well enough to be published.

Dr. Hamilton, Dr. Stabler, Dr. Beidleman, and Dr. Brown.

CLASSES

SENIORS

CLASS COMMISSIONERS: BOB SELIG, ANNIE HEREFORD, PRESIDENT, JEFF RACE.

ABERCROMBIE, LOIS
Tacoma, Washington
English

ACKERMAN, ART
Fairbury, Nebraska
Business Adm.

ALLEN, CHARLES
La Canada, Calif.
Political Science

ASHWORTH, JANE
Denver, Colo.
Sociology

ATKINS, HENRY
Duluth, Minn.
Business Adm.

BENDER, ANN
Evanston, Ill.
Education

BRADLEY, MARY ELIZABETH
Talihina, Oklahoma
Music

BRILEY, MILLICENT
Perrysburg, Ohio
Political Science

BUNGENER, BETTY
Green Bay, Wisc.
German

BURGOON, BETTY
Roswell, New Mexico
Psychology

BYLAND, DAVID
Golorado Springs
Mathematics

CALDWELL, WALLACE E.
Detroit, Mich.
Art

CASE, RICHARD
Minneapolis, Minn.
History

CASHMAN, JOHN H.
Chicago, Ill.
Economics

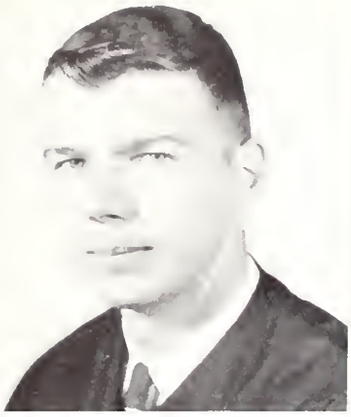

CERGIZAN, FRANK
Hammond, Indiana
Business Administration

CHRISTENSEN, LINDA
Kansas City, Mo.
Psychology

CRAY, LINDA
Elmhurst, Ill.
Sociology

CROSSIN, PATRICIA
Arlington Heights, Ill.
Mathematics

DOTY, CHARLIE
Colorado Springs
Mathematics

DRAGGON, ROBERT
Santa Fe, New Mexico
Political Science

DYE, SANDY
Corte Madera, Calif.
Zoology

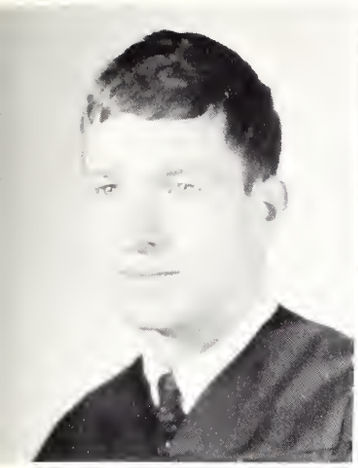

ELLETT, EMERSON
Denver, Colo.
English

EMERICK, ROSEMARY W.
Colorado Springs
Education

ENGLISH, GEORGE
Mexico City
Business Adm.

ERIKSON, JOAN
Madison, Wisc.
Economics

EVANS, SUE
Rocky Ford, Colo.
Zoology

EYRE, WILLIAM
Arlington, Virginia
Sociology

FISHER, ANTHONY KENT
Darien, Connecticut
Political Science

FONTIUS, HARRY III
Denver, Colo.
Business Adm.

GALLALLEE, GINGER
Nashville, Tennessee
History

GIVAN, RICHARD L.
Corning, Iowa
Mathematics

GAPPERT, GARY
Arlington Heights, Ill.
Chemistry

GLASSCOCK, MARY FRANCIS
Calgary, Canada
Sociology

GATCHET, MARIS
Evergreen, Colo.
History

GUSTIN, MIKE
Salt Lake City, Utah
Art

GEE, WAYNE
Ponoka, Canada
Business Administration

HAGERMAN, SANDRA LEE
Colorado Springs
Music

HAIGLER, CAROL ANN
Casper, Wyoming
English

HEREFORD, ANNIE
San Francisco, Calif.
Sociology

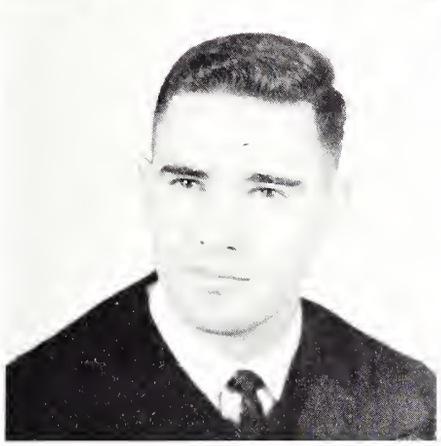

HARTWELL, KEN
Swan Lake, Canada
Business Administration

HERNDON, CAROL
Tulsa, Oklahoma
Education

HEGEMAN, ALANSON
Los Angeles, Calif.
Political Science

HILLIS, SUSAN RILEY
Kansas City, Kansas
Political Science

HEPP, SIGRID
Santiago, Chile
English

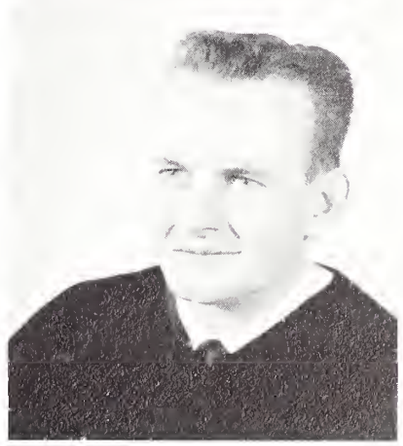

HITTI, JOHN
Durango, Colo.

HOPPER, IDA-ANNE
Atlanta, Georgia
Education

HUGHES, SANDRA
Council Bluffs, Iowa
Economics

ILIFF, BAMBI
Arlington, Virginia
Psychology

JENSEN, PAUL
Denver, Colo.
Mathematics

JOHNSON, BOB
Deerfield, Ill.
Mathematics

JONES, DALE
Boone, Colo.
History

KAPOSTASY, JOE
Fairport Harbor, Ohio
Chemistry

KEISER, JO ANN
Denver, Colo.
English

KIPP, ELSIE
Colorado Springs
Art

KUSHNIR, STEVE
Colorado Springs
History

LEGG, KAREN
Hamilton AFB, Calif.
Political Science

LETTS, DOUGLAS
St. Joseph, Mo.
Political Science

LILLIE, DAVE
Colorado Springs
Physics

LOCKHART, MARTHA
McAllen, Texas
English

McCONNELL, BOB
Urbana, Ohio
Business Adm.

McCOMISH, JOHN
San Francisco, Calif.
Geology

McCREA, SALLEE
Colorado Springs
Mathematics

MANLY, JEAN
Massena, N. Y.
Philosophy, History

McKAIG, JOYCE
Boise, Idaho
Education

MARFIELD, JOHN
Wayzata, Minn.
Business Adm.

MAGEE, JANE
Los Angeles, Calif.
Political Science

MAXEY, GLENNA
Lubbock, Texas
Art

MAGUIRE, GEORGIA
Colorado Springs
French

MOORE, GARY A.
Colorado Springs
Zoology

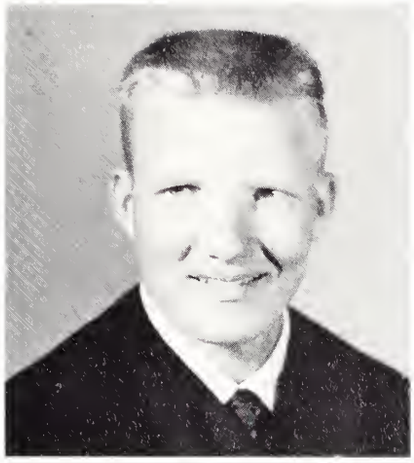

MORROW, VAN GORDON
Webster Groves, Mo.
Business Adm.

NEVA, EDWARD
San Antonio, Texas
Psychology

MOSS, DICK
Denver, Colo.
Zoology

NORTON, DAN
Colorado Springs
Business Adm.

MYERS, PIETER
San Francisco, Calif.
Art

ORAM, SHIRLEY
Kansas City, Mo.
Economics

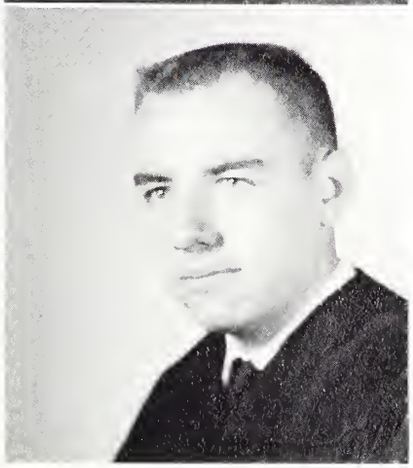

NELSON, BILL
Colorado Springs

PARKER, BETTY
Richland, Washingtor
History

PICKARD, ROBERT
Cicero, New York
Geology

POLICELLI, ANNABEL
Salt Lake City, Utah
Chemistry

RACE, GEOFFREY
Kalamazoo, Mich.
Math

RATCLIFF, SALLY
Hinsdale, Ill.
Sociology

RAWLES, WANN
Colorado Springs
Political Science

REAL, JACK
Durango, Colo.
Math

RIVARD, SARA
Kansas City, Mo.
English

RUDA, SHELDON
Chicago, Ill.
Chemistry

RUNDELL, DICK
Kansas City, Mo.
German

RUTENBER, TOM
Waukesha, Wisc.
Business Adm.

SCHOCK, ROBERT
Monticello, N. Y.
Geology

SECRIST, PHILIP B.
Dedham, Mass.
History

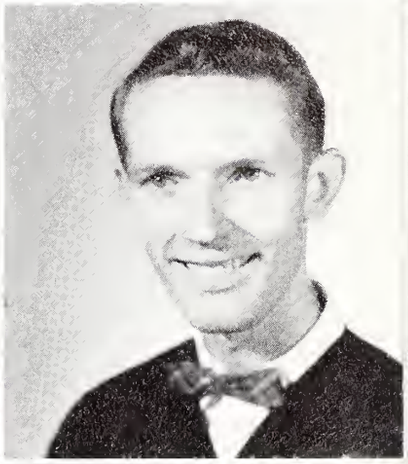

SECRIST, TUCKER H.
Colorado Springs
French

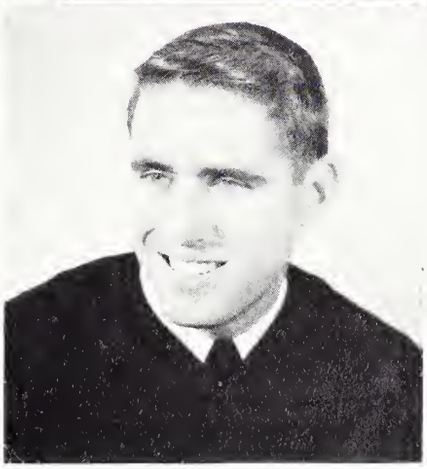

SELIG, ROBERT
Denver, Colo.
Economics

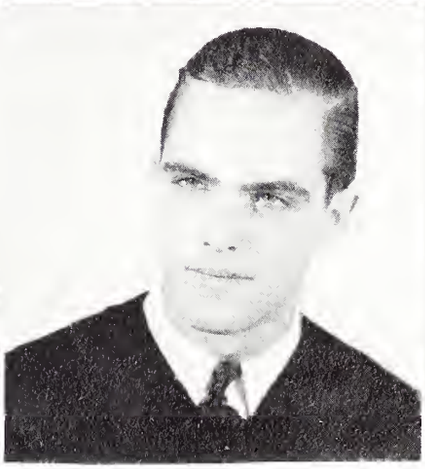

SINCLAIR, ELLERY W.
Falls Village, Conn.
Philosophy

STEPHEN-HASSARD, Q.
La Jolla, Calif.
Zoology

STONOROV, KATRINA
Charleston, Pa.
History

STRATTON, SABRA
Houston, Texas
Business Adm.

STREAMER, RALPH
Colorado Springs
Business Adm.

SZILAGYI, PAUL
Budapest, Hungary
Chemistry

TALBERT, LINDA
Taft, Calif.
Zoology

TAYLOR, LORINDA
Colorado Springs
English

TIPPIN, SCOTT M.
Fairbury, Nebraska
Business Adm.

TOMLIN, SHEILA
Colorado Springs
Sociology

TRAVIS, CECILIA
Savannah, Georgia
Geology

TUCKER, EUDORA
Springfield, Colo.
Business Adm.

TUCKER, LIBBY
Independence, Mo.
Political Science

TYLER, JILL
Denver, Colo.
Music

VAN LOO, CHARLOTTE
Canon City, Colo.
Math

VICK, KENT
Dumas, Texas
Business Adm.

WARRENBURG, KEITH
Colorado Springs
Business Adm.

WATSON, MARY JANE
Milwaukee, Wisc.
History

WELD, ALEXANDER
Weston, Mass.
Business Adm.

WHITELEATHER, BONNIE
Memphis, Tenn.
Zoology

WHITELEATHER, CAROL
Memphis, Tenn.
Zoology

WIEGEL, JOANNE
Chicago, Ill.
Psychology

WILFONG, JEAN
Pasadena, Calif.
Education

WISGERHOF, KEN
Newton, Iowa
Business Adm.

WOODWARD, SUAN
Littleton, Colo.
Art

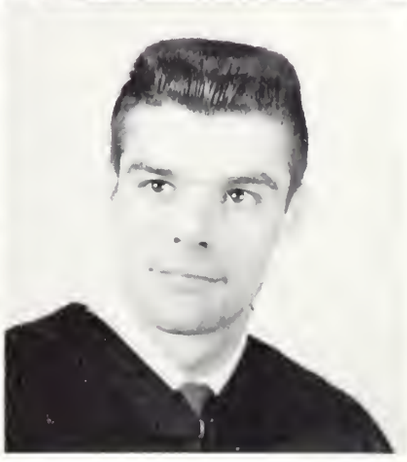

ZORN, JAMES
Colorado Springs
Business Adm.

JUNIORS

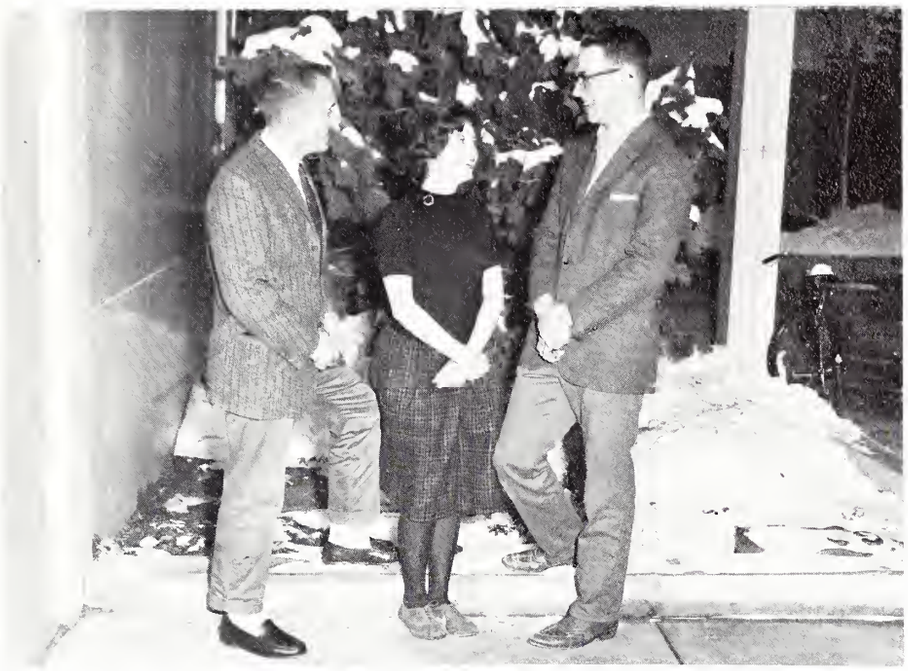

CLASS COMMISSIONERS: TIM MOE, PRESIDENT, MARIANA COGSWELL, JERRY OSBORNE

GORDON AAMOTH
TRICIA ADAMS

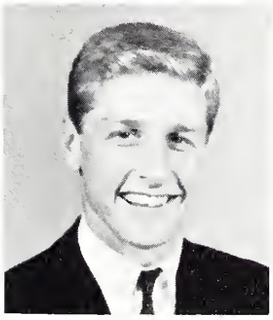

JUDY ALT

LUIS ARRIETA

GORDON AXELSON

CHARLES BATTS

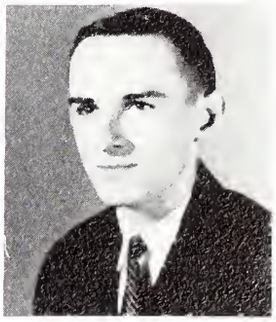

BARBARA BAZATA

JAMES BELLIS

LARRY BOWMAN

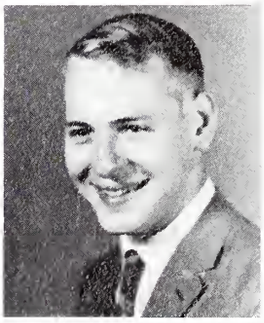

WILLIAM BROOKS

DOTTIE BUSH

MARIANA COGSWELL
JIM CURPHY
DALE DALBY
SUE DARE

CASSIUS DE FLON
JUDY DONER
DIANE ELLIOT
SALLIE EMERSON

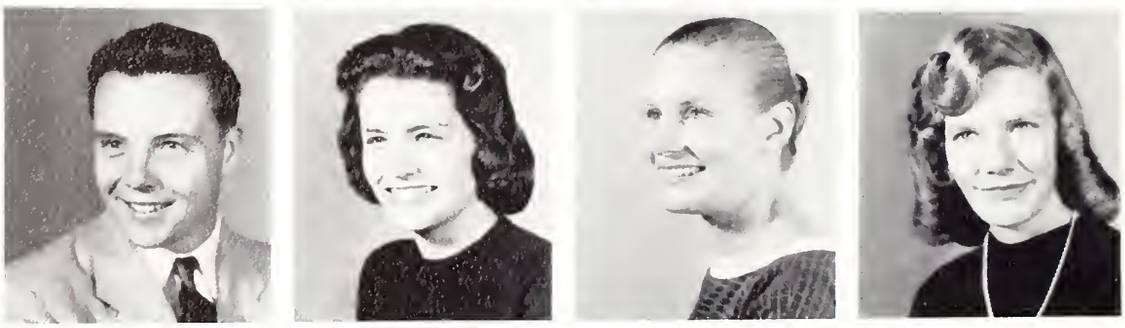

BETSY FOOTE
JANET FRY
DAVE FURGASON
WILLIAM GEARY

JUDY GIBSON
LARRY GILBERTSON
GIL GRABOSKI
JUDITH GRAY

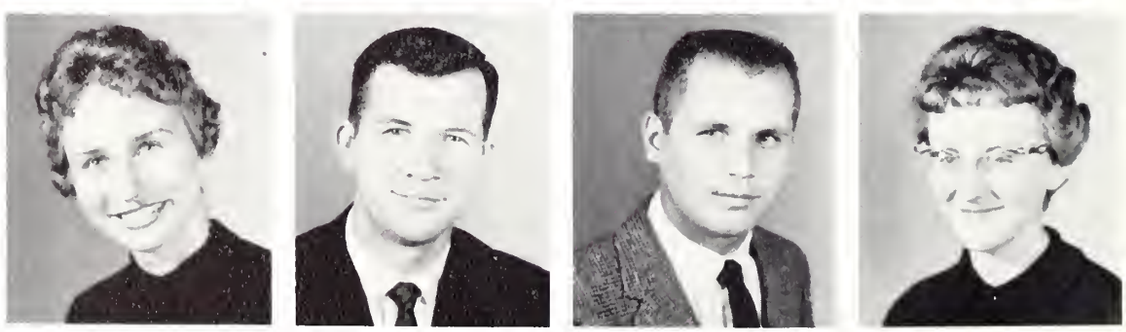

GEORGE GREEN
CHRIS GRIFFITHS
JANE GROTHAUS
MEREDITH HALL

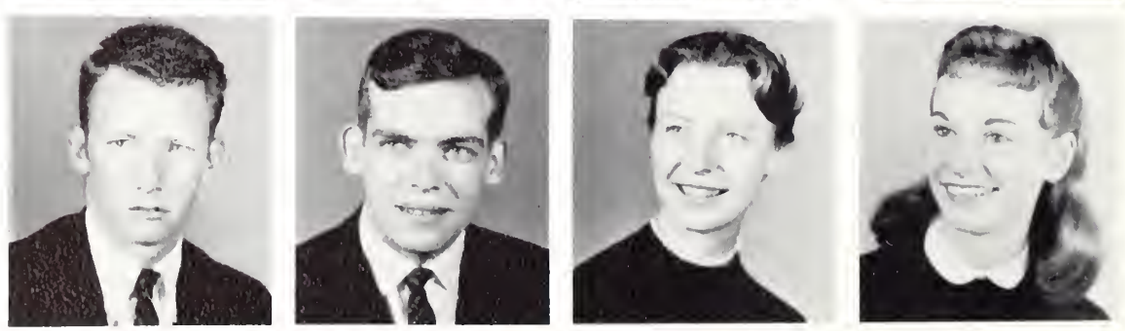

CAROL HAMMOND
GINNY HAMPTON
JOHN HANEY
BARRY HARRISON

SERENA HAYDEN
KRIS HOOF
BRUCE HOUGHTON
SUE HOYT

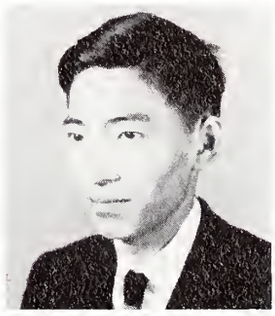

CHUCK HUDSON
MARTIN HYLBOM
ELIZABETH ICKS
HIROAKI IINO

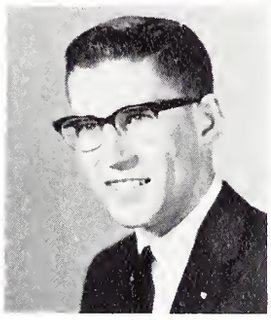

JOAN JILKA
WILL JOHNSON
BETH KENDALL
SUSAN KING

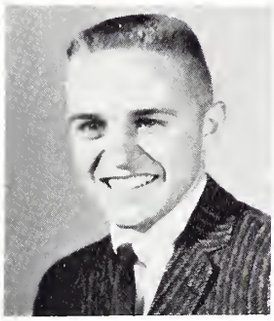

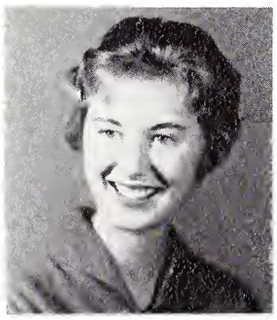

DON KINTZ
VIC KUEHNERT
BARBARA LAMBIE
TONI LARSEN

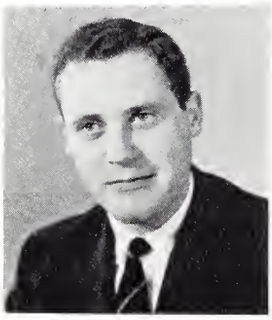
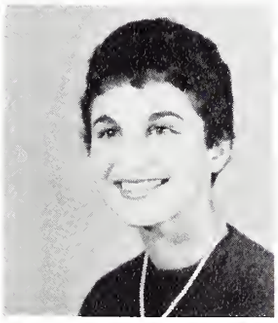

KAREL LEEFLANG
NANCY LEWIS
JOAN LINDLEY
ROBERT LITTELL

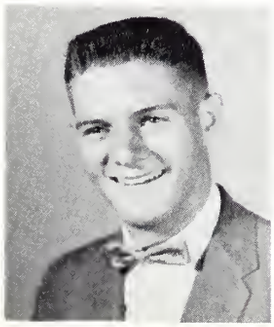

NOT PICTURED

DAVID LOGAN
DICK MOORE
KATHLEEN LYONS
SALLY McCLURE

MARIAN MARTIN

KAREN MIN

STAN MOSKAL

ROBERT NELSON

DOUG NORBERG

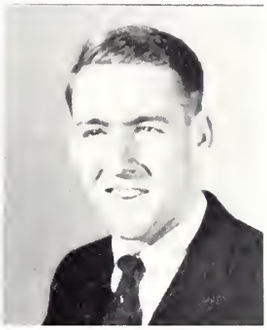

VERNON OLIVIER

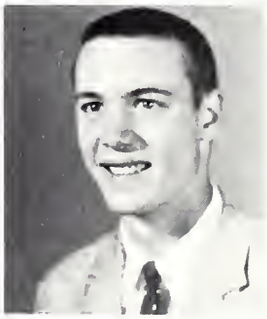

JERRY OSBORNE
ARCHIE PRESTAYKO

STEPHEN PEACOCK
ROBERT PRICE

ROGER PEARSON
MEREDYTH RICHARDS

ROD PECK
STEW RITCHIE

EDWARD PLUMMER
TOM RIVERS

MICHAEL PONTING
REBECCA ROBERTS

LINDA RORK

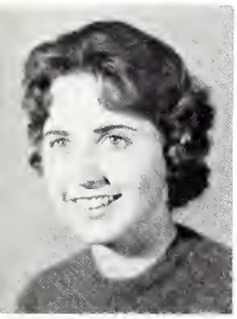

JERRY ROSENFELD

GWEN SALISBURY

BILL SCHANEMAN

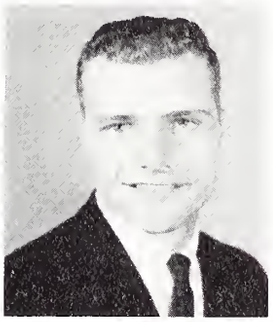

CAROL SIPPY

OSCAR SOULE

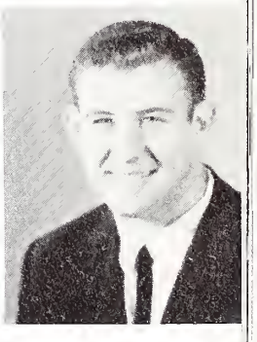

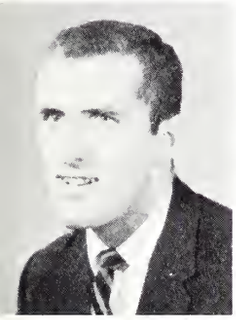

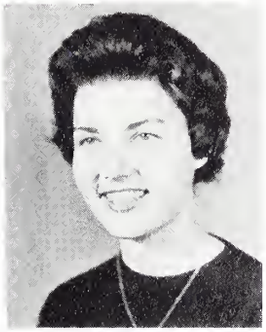

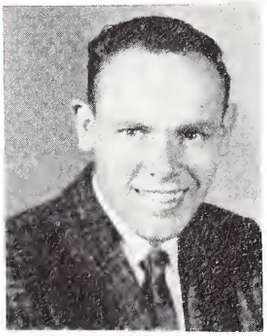

GARY SPARKMAN
LIZ THOMPSON

STEVE SPOONAMORE
SANDY WILLIAMS

JUDITH STANDER
KAREN WILLIAMSON

MARK STETSON
TED WORCESTER

RAY SULLIVAN
BILL YEAGER

SUZANNE TAYLOR

SOPHOMORES

CLASS COMMISSIONERS: HANK VAN ARSDALE, ERV HINDS, PRESIDENT, JULIE BOHLKE

AZIZ AGHBARI
SUSAN BALLOU

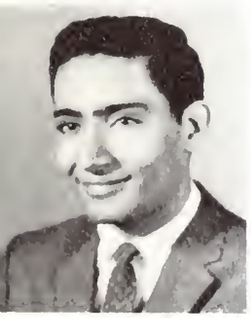

JEAN ALBRECHT
GERRI GENE BARTZ

STEPHANIE AMES
CAROL ANNE BAUER

BARRY ANDERSON
CHARLES BEEMER

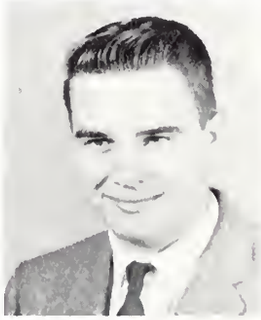

KATHLEEN ANDERSON
PEIGI BENHAM

LAURI ANDERSON
BILL BENTLEY

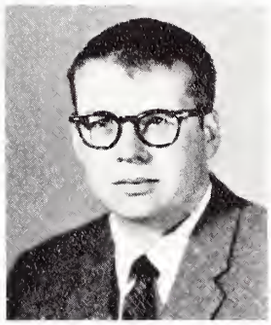
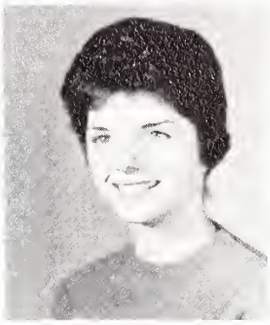
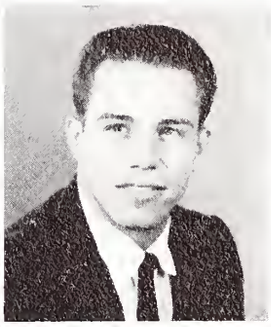

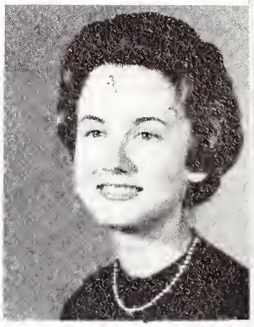

ART BERGLUND
WALTER BRAYMAN

KAREN BESSESEN
MARTY BRETERNITZ

JOHN BLUCK
ALICE BROOKS

JULIE BOHLKE
FRANKIE BUSCHKE

NEWELL BOSSART
MARY LINDA BUTCHOFSKY

SEECE BOYCE
BETSY CAMPBELL

DONNA CELLINI
ELIZABETH COLEMAN

PAT CHAPMAN
JUDITH COLES

BRADFORD CHASE
SUSAN CONNELLY

JEANNETTE CHELEY
SPENSER COOK

KAREN CLAUSEN
NANCY COX

CAROLE COFFMAN
STEPHEN CROSS

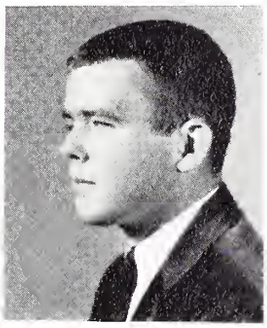

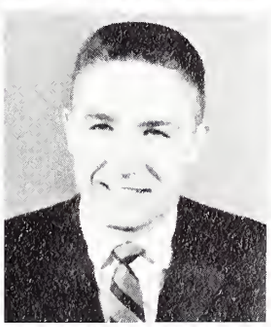

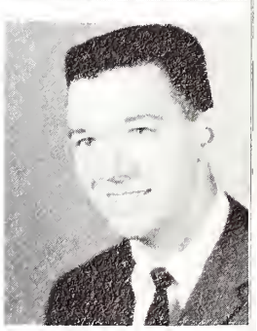

ARTHUR DANA

JEANIE DANIELS

NANCY DEHLIN

BEN EASTMAN

CATHERINE ENRIGHT

ROBERT FOSTER

BRUCE FRANKLIN
SARAH GRUEN

POLLY FRANKLIN
HAZEL HAIGH

ROBERT FREDREGILL
LINDA HANEBORG

BETSY GASKILL
SUE HARDY

SUSAN GERARD
ROY HAY

PATSY GRISWOLD
NANCY HEITZ

JERRY HILLHOUSE

ERV HINDS

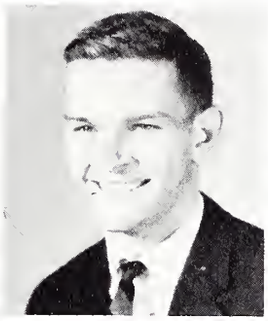

DAVID HITE

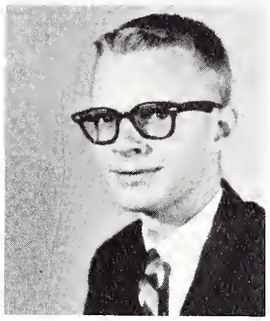

CAROL HOWARD

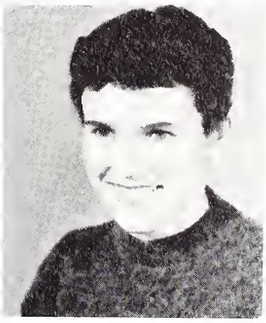

BILL HUNTER

SUSAN IGELSRUD

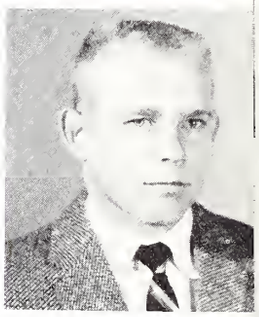

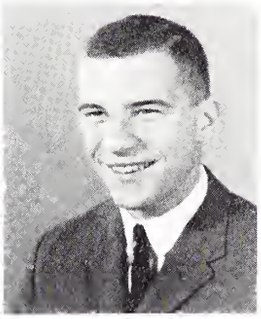

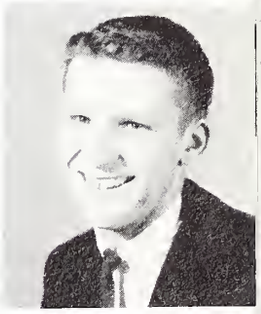

SARAH JAMISON
TERRY KIDNER

RAECHEL JENSEN
PAUL KILBREATH

DIANE JOHNSTON
HEATHER KIRK

TREV JONES
NORMAND LAURENCE

BARB JUSTIS
DIANA LE BOSQUET

DAN KETCHUM
BEN LEWIS

JO ANNE LEWIS
ALDO LIZZUL
MARILYN McCHESNEY
ANN McFADDEN
LEILANI MARKISEN

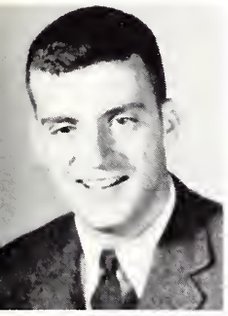

GEORGIANA MASON
KAY MATHEWS
ROD MAYO
SKIP MEIS
MICHAEL MINGUS

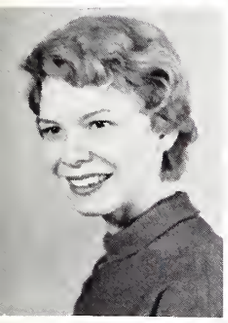
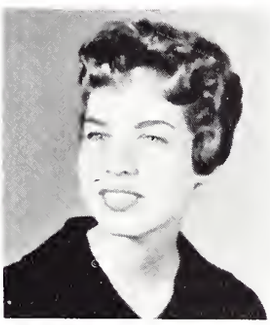

JOE MOORE
VICTORIA MOREY
MARCIA MOSES
JAN MOSKAL
THEODORA MUZZY

CAROLYN ODELL
SUE OLDS
EDWARD PARKER
ALICE PARSONS
ARTHUR PETERS

LINDA PIERCE
ROBERT PITTAWAY
WILLIAM POWELL
MAX POWER
CHARLES PUCKETT

ELIZABETH QUINT
LEIGH RAINEY
HANK RASE
TOM RAVIN
PAT RAU

ROBERT REINKING
DON RHOADES
JOHN RINDERKNECHT
DIANA ROBERTSON
RICHARD ROHRBACH

JULIE ROLFE

BETTY ROUSE

CAROLINE SANBORN

RALPH SCHMIDT

JOAN SEELIG

ANN SEELY

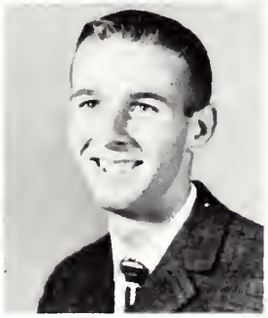

FRED SINGLETON
BRETT STEARNS

LUCY SMITH
DON STOUFFER

BRADLEY SNYDER
PAULA SWANEY

MARGARET SPEER
INGRID SWENSON

RUSSELL SPERRY
MARGIE ANNE TAYLOR

WILLIAM STAFFORD
JULIE THOMAS
TWYLLA THOMAS

DONALD THOMPSON

RUSS TODD

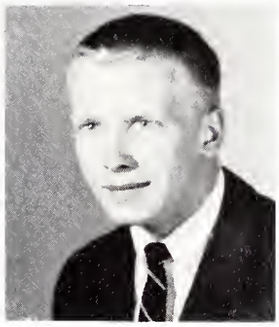

BOBBIE TOLLEY

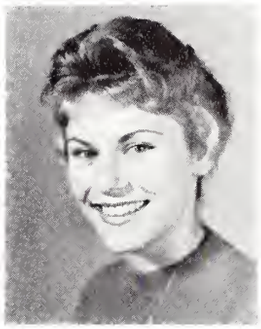

ROBERT THRASHER

HANK VAN ARSDALE

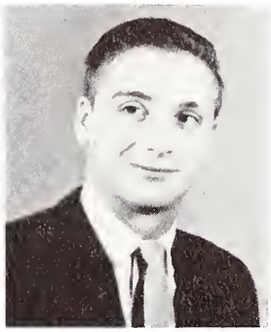

PORTIA VAN METER

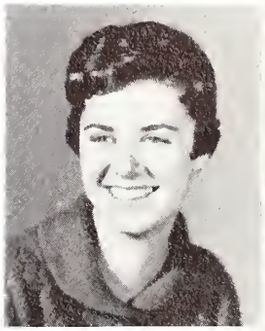

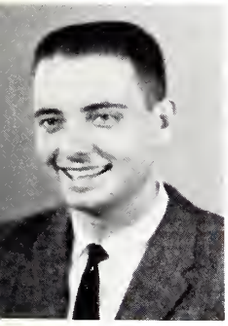

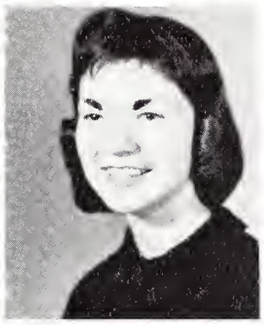

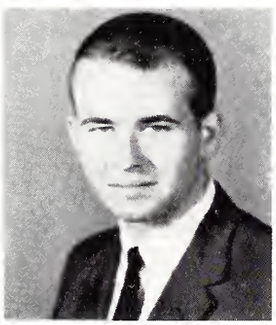

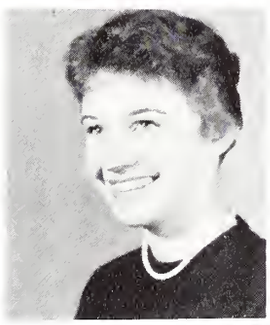

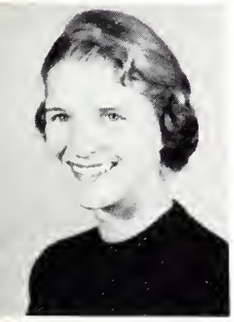

LYNNE VINCENT
STEPHEN WELD

JOHANNA WALLER
DAVID WHITING

PAM WARDEN
ISABEL WILLIAMS

MARK WEBER
ANNE WILSON

PETE WEED
DON WOLFGANG

JAY VICKERMAN
SANDY WEIR
KATHY MURPHY

FRESHMEN

CLASS COMMISSIONERS: DICK WOODS, PRESIDENT, SUE HEIDEL, ANN RUTH

VERNE AFTON CHARLOTTE ALDERFER SUSAN ARENTZ SUZANNE ARMSTRONG FRANCES AUDIER NAN AUGENSTEIN

TONI AYERS SUE BAILEY SANDY BALLARD ANN BARBER MARY BARDONE JOHN BARKER

JANICE BECKWITH DEAN BEHSE SUSAN BIGELOW DAVID BITTERS SALLY BLANCHARD NELLE BONFOEY

LEE BOYNTON DON BRADBURY LYNN BRADLEY ROSEY BROWN BUFFIE BUFFUM MARLA BULLOCK

BORDEN BURCK THOMAS BURK GEORGE BURMASTER NAN BURROUGHS CONAN CANTWELL PAUL CHRISTENSEN

JUDY CLARK SARAH CLIFFORD TOM COCKAYNE JANICE COLLINS JAMES COSTAN BARBARA COUEY

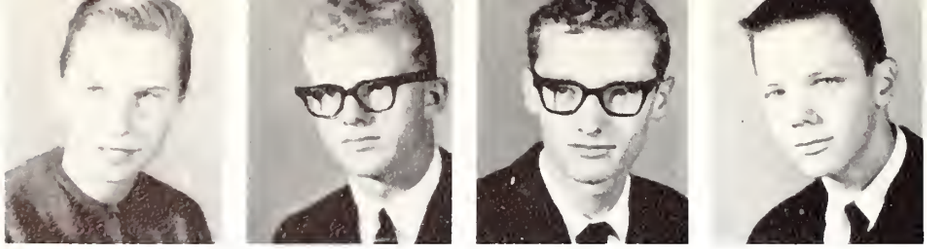

BETSY CROCKETT
TONY CULVER
CHARLES CUSHION
ARTHUR DALY

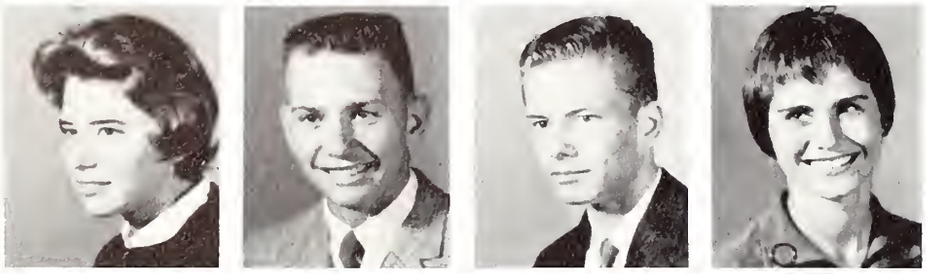

LAURA DEARBRON
ED DE GEORGE
JAN DETRICH
JUDY DICKINSON

THOMAS DI MARE
KAY DODGE
LOUISE DODGE
PHILLIP DOERR

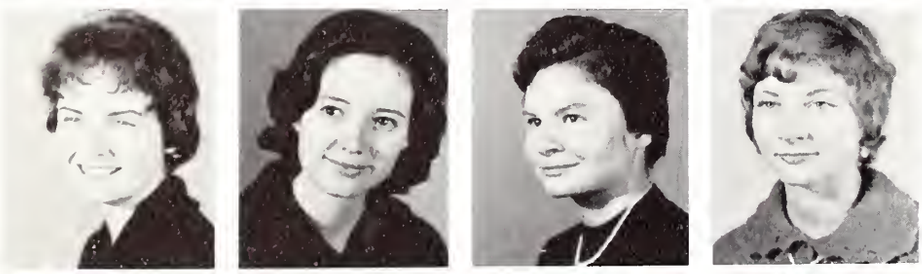

BECKY DUNBAR
NANCY DUNCAN
BETSY DUNHAM
LINDA DUNN

MIKE DURFEE
SUZANNE EDWARDS
NANCY EGENHOFER
GLENNIE EISELE

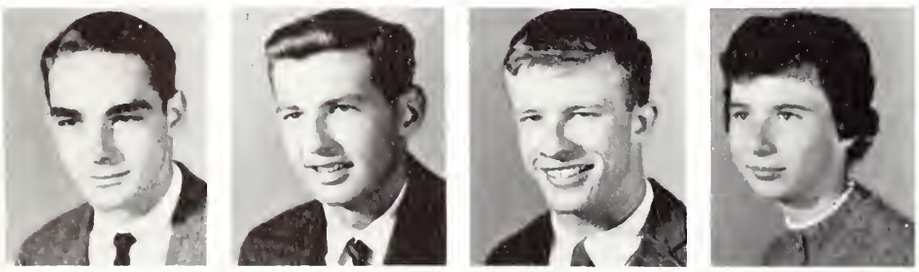

HENRY ENGLISH
JAMES ENGLISH
JAMES FOX
DIANE FRANKLIN

JAY FREER
DIANE FREW
ANNE FREY
FRANCES FRIES

TONY GASKILL
JOHN GAUBATZ
CHARLES GIBSON
SUSAN GIBSON

FRED GOLDING
ANN GOURLAY
GEORGE GRAHAM
SUSAN GRAHAM

SUSAN GRIMES
NANCY HALL
GAIL HALPERN
MANDY HAMILTON

DONNA HAMPTON
JANICE HANSEN
KEN HANSEN
LYNN HARE

RUBY HASLAM
DAVE HAYES
WALTER HECOX
SUSAN HEIDEL

EUGENE HERMAN
AL HILL
LORNA HILL
SCOTT HOCKER

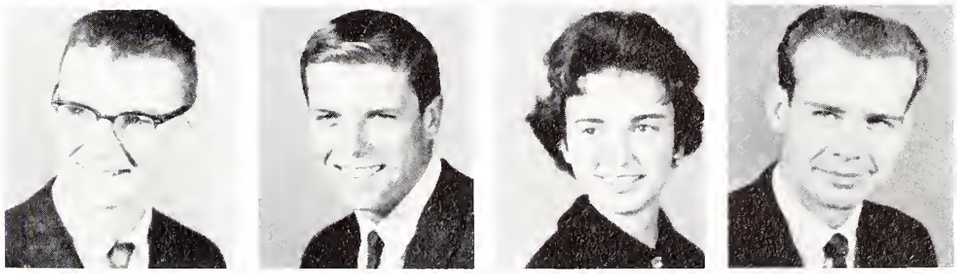

JULIA HOFFMAN
REBECCA HOLDEN
DAVID HOLDORF
JANE HULT

RICHARD HUNT
WILLIAM HYBL
KATHY INNIS
J. JACKSON

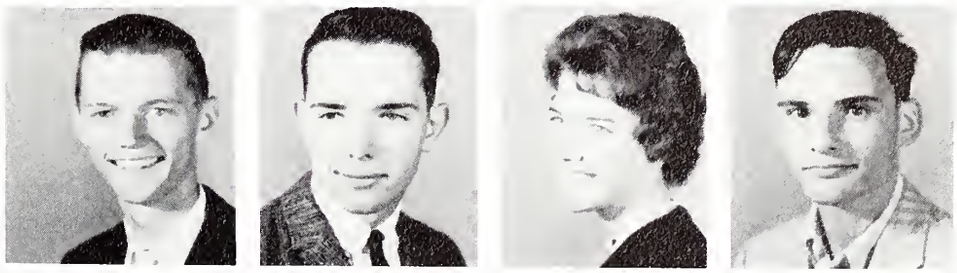

MARDI JAFFREY
ELIZABETH JAMES
BARBARA JOHNSON
LYNDA JOHNSON

DEDE JONES
GEORGE KLEIN

JUDY JONES
DIANE KRUSHEL

MIMI JONES
MARGARET KURASHITA

BRIAN KELLOGG
CHARLES LADD

SUSAN KELLOGG
HARVEY LAMBETH

ALFRED KING
LEE LARSON

NANCY KITZMILLER
SHARON LEE

RAY LIBONATI
DOROTHY LYNCH

NAN LINDSLEY
BEN LYON

MARILYN LIPMAN
CAROL McALEER

AL LOOSLI
JOANY MacLEOD

ED LOOSLI
JOYCE MANNING

RICH LOVE
CHARLES MASON

FRED LOFT
ED MASON

MOLLY ANN MASON
LYNN MILLER

CAROL MATOUSH
WENDY MILLER

HOLLY MENKEL
MANCEL MITCHELL

SUSAN MERRELL
RAY MITHUN

GINNY METCALF
HELEN MOE

CHRISTIE MICKELWAIT
CAROLYN MORRIS

FRANK MILLER
MIMI MULDROW

JEAN MURRAY
ELEANOR PATTERSON

MARSHA NYE
LYNNE PELLY

ROBERT OAKES
WILLIAM PELZ

RUSSELL OLDS
NANCY PETTIT

BLAKE OZIAS
MARCIA PFLUGRATH

NANCY PARKER
BOB PINGER

MARG ANN PARKS
ELIZABETH POWELL

GORDON PRICE
ELLEN PRICE
MARY PRIEST
MATT RAILEY
JUDITH REAGAN
DANA RHODES

PETE RICE
MALCOLM RICHARDS
DEAN ROATH
NANCY ROCKWELL
LINDA ROOD
SUE ROSS

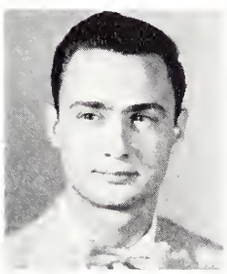

STEPHANIE ROW
JOHN ROWLAND
SUSAN ROWLETTE
JANN ROWLEY
LYNN RUBUSH
JAY RUEHLEN

ANN RUTH
STEVE SABOM
JAN SARTOR
NANCY SCHORLING
WALLACE SHULTZ
NANCY SEARS

PHYLLIS SETTER
DONNA SEXTON
DOUG SHAW
DAVE SHER
HARRIS SHERMAN
SALLY SIKES

JOHN SIMUS
DEBORAH SMITH
DORINE SMITH
MARILYN SMITH
SANDRA SMITH
SUSAN SOMERVILLE

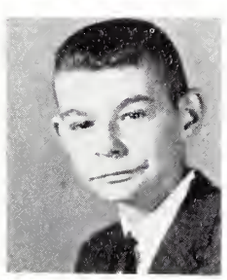

CLAY SORRICK
STEVEN SPARLING
JAMES SPERRY
ALEXE STOCKTON
DONNA STORY
ROBERT STRAIGHT

CORNELIUS STRAKOSH
DARLA STREAMER
TRAER SUNLEY
KATHRYN SYMMS
JAMES TALMAN
REBECCA TAYLOR

CHRISTINE THATCHER
SHELLEY THOMSON
JEAN TORCUM
COLEMAN TRAVELSTEAD

LEE TRUEBLOOD
KAY TYTLER
DONNA VER LEE
BARBARA WADELL

CHRIS WADSWORTH
MARY JO WAGNER
SUSAN WAHLBERG
PENELOPE WALHOLM

SAMUEL WALKER
JO ANN WALLACE
KRISTIN WALLACE
MARY N. WEBB

MELINDA WELLS
SHIRLEY WENDEL
SUSAN WIESENDANGER
RAY WILBUR

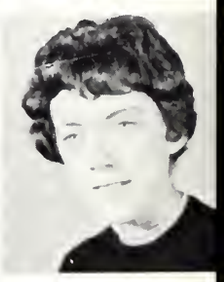

ROBERT WILLIAMS
SUSAN WILLIAMS
DEBRA WOOD
RICHARD WOODS

CAROL WRIGHT
VIRGINIA WRIGHT
DENNIS ZEPP
BARBARA BLAIR

ORGANIZATIONS

HONOR COUNCIL

Honor Council, Composed of twelve students and the president of ASCC, handles violations of the honor system.

Dr. Hochman, Jerry Moore, Gay Petzold, Rick Street, Pat Beaver, Erv Hinds, Stew Ritchie, President, Jill Tyler, Secretary, Ralph Schmidt, Betty Burgoon, Bob Kendall, Karen Williamson, Tim Moe, Ruthie Snodgrass.

STUDENT CONDUCT COMMITTEE

Both faculty and students make up the Student Conduct Committee, which handles non-academic disciplinary problems not under the jurisdiction of other groups.

Seated: Jill Tyler, Jim Urmson, President, Mariana Cogswell. Standing: Dean Reid, Gordon Aamoth, Tom Rivers.

COMMITTEE ON UNDERGRADUATE LIFE

The Committee on Undergraduate Life, composed of the administration, faculty, and students, handles noncurricular policies and problems.

Seated: Jeff Race, Mr. Kutsche, Mr. Barton, Miss Moon, President Benezet, Mr. Fletcher, Marti Gravitis, Tim Moe, Jack Real. Standing: Mr. Shaw, Dean Reid, Mr. Blackburn, Hank Van Arsdale.

ASCC

The Associated Students of Colorado College is the formal student governing body.

Seated: Ron Strasburger, Ann Ruth, Sue Heidel, Mariana Cogswell, Tim Moe, Mr. Barton, Don Lavers, Jack Real, Sue Hoyt, Chris Griffiths, Jack Howard, Annie Hereford, Julie Bohlke, Janey Alderson, Erv Hinds, Hank VanArsdale. Standing: Jerry Osborne, Dick Woods, Jeff Race, Bob Selig.

EXECUTIVE BOARD

The Executive Board of ASCC is made up of the president, vice-president, secretary, and treasurer.
Don Lavers, Vice President; Jack Real, President; Sue Hoyt, Secretary; Chris Griffiths, Treasurer.

TRAFFIC COMMITTEE

Traffic Committee handles campus traffic violations.
Seated: Bill Stafford, Glenn Clark, Marty Breternitz, Erv Hinds, Paula Stone, Isabel Williams. Standing: Tom Darden, Rod Mayo.

ASSEMBLIES COMMITTEE

Assemblies Committee plans guest speakers' visits and entertainment for assemblies.
On couch: Dr. Gamer, Jean Manly, Jan Cosby, Dr. Boderman, Bob Selig, Dick Rundell. On floor: Jan Fry, Dave Dunlop.

Standing: Diana LeBosquet, Annie Hereford, Hazel Haigh, Jean Wilfong. Seated: Barbie Lambie, Gay Petzold, Susan Dare; Treasurer, Dean Moon, Marti Gravitis; President, Betsy Foote; Secretary, Ann Ruth.

AWS ADVISORY BOARD

The AWS Advisory Board coordinates women's activities on campus.

Standing: Jane Woodward, Jan Fry, Jayme Begor, Marla Bullock, Helen Moe. Seated: Betsy Foote, Susan Dare, Marti Gravitis, Linda Robeson, Chessie Kemp, Miss Russell, Dean Moon, Judy Gibson, Sabra Stratton, Sara Rivard, Peggy Coe.

AWS JUDICIAL BOARD

The AWS Judicial Board is the governing body for all women's dorms.

FRESHMAN WOMEN'S DORM COUNSELORS

Freshman counselors give advice and information to all girls during their freshman year when they are new to the CC campus.

Standing: Ruth Richardson, Karen Bessesen, Judy Gray, Jean Albrecht, Eleanor Jones, Sara Gruen, Sue Olds. Seated: Polly Franklin, Lynn Vincent, Lynn Carmichael, Judy Gibson, Ginny Metcalf, Joan Jilka, Jean Daniels.

SLOCUM INTRA-HALL COUNCIL

Composed of the counselors and officers of Slocum Hall, the Intrahall Council governs the dorm and advises its residents.

Standing: Bill Greeley, Fred Singleton, President, Bob Littell, Mr. Oden, Resident Manager, Ben Lewis. Seated: Tom Di Mare, Doug Shaw, Colin Nichols, Ron Butler, Max Powers, Chuch Mason, Bob Nussbaum, Treasurer, Dan Bernstein, Clay Sorrick.

RASTALL CENTER BOARD

Al Church, Judy Alt, Vic Kuehnert, Mr. Blackburn, Gary Gappert, Chairman, Mr. Oden, Mary Frances Glasscock, Diane Johnston, Mr. Ormes.

RASTALL DIRECTORS

Mr. Blackburn and Mr. Oden

PLANNING BOARD

Seated: Nancy Cox, Judy Alt, Mary Frances Glasscock and Mr. Oden. Standing: Rusty Bastedo, Gini Hampton, Jim Spences and Betsy Gaskill.

BOOK STORE

Mrs. Louise Bowers, Mrs. Betty Phelphs, Mrs. Francis Butler, Mrs. Mary Vickerman, Mrs. Sally Stabler, Mrs. Lois Nipper.

Jim Scarboro, Rod Peck, Doug Norberg, Dick Woods, Mr. Jones, Barb Lambie, Annie Hereford, Dr. Gray, Tim Schellenbach, Susie Schellenbach, John Formby, Carole Coffman.

PUBLICATIONS BOARD

kinnikinnik

Kinnikinnik is the campus literary magazine and is composed of student and faculty contributions.

Co-Editors: Gary Gappert, Jim Scarboro. Business Manager: Carole Coffman.

Barbara Binns, Mike von Helms, Doug Cowles, John Ebey, Nancy Duncan, Dave Dunlop, Terry Kidner, Pat Swartwood, Lynn Carmichael, Steve Sprague.

NUGGET

Sue Igelsrud, Bobbie Tolley.

Sally Twaddle, Bob Anton, Dave Bitters, Steve Bellstrom, Sue Ballou, Dave Hite, Adolfo Doddoli.

Editor Doug Norberg.

Linda Haneborg, Toni Larson, Isabel Williams, Alice Brooks, Carole Coffman, Margaret Kurashita. Jane Grothaus.

Anne Wilson, assistant editor.

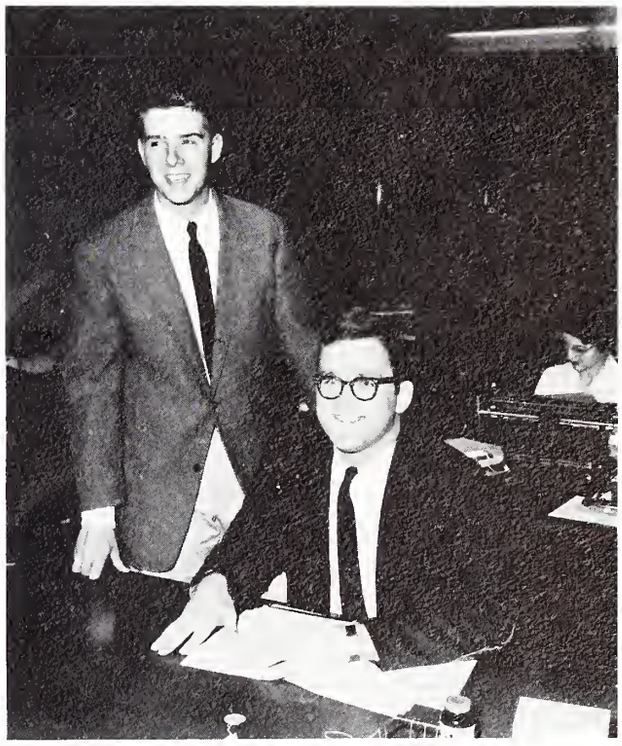

Business Managers Rod Peck and Paul Kilbreath.

Editors Susan and Tim Schellenbach

Ann Armstrong, Miles Hopper, Jim Dyson, Kathy Pavlis, Tom Absher

the Tiger

Business Manager John Formby

Steve Porter, Tim and Susan Schellenbach, Sandy Litchfield, Marcia Moses, Jane Hult.

John Haney, Circulation Manager; Dave Furgason, Advertising Manager.

BLACK AND GOLD

Black and Gold is the men's pep club, and is open to upperclassmen.

Seated: Bob Lurie, Archie Prestayko, Ted Worcester, Jim Wexels, Bob Kendall, President, Tony Fisher, Buzz Poe, Jerry Northern. Standing: Dick Givan, Don Ullman, Rick Street, Robin Poole, Kent Vick, Ben Eastman, Oscar Soule, Art Ackerman, Ken Wisgerhof, Ken Cairns.

Pat Smith, Dave Holdorf, John Barker, Tom DiMare, Harris Sherman, Ed Mason, Jim Talman, Dick Woods, Bob Pinger, George Klein, Ray Libonati, Rick Carroll, Dean Behse, Stan Keiser, Bill Hybl, Gar Clark, John Levis, Scott Hocker, Ray Mithun, Art Daily, Ed Loosli, John Collins, Bill Greeley, Randy Short, George Herman, Charles DePuy.

BENGALS

Organized this year, the Bengals, open to freshman men, promotes enthusiasm among freshmen.

TIGER CLUB

Tiger Club is an honorary pep club for upperclass women.

First Row: Ginny Hampton, Sarah Gruen, Heather Kirk, Linda Pierce, Annie Hereford; President, Sandy Hughes, Jan Fry, Anne Seely. Second Row: Leigh Rainey, Mimi Meck, Kathie Bruce, Teddy Muzzy, Betsy Gaskill, Marti Gravitis; Treasurer, Gerri Gene Bartz, Sue Dare, Nancy Heitz, Betty Parker, Pat Crossin. Third Row: Mary Breternitz, Barbie Lambie, Sue Hoyt, Nadine Chang, Lynn Vincent, Pixie Campbell; Tigerette Liaison, Jeannete Cheley, Nancy Lewis, Gretchen Feroe, Julie Bohlke, Kay Mathews, Ginger Gallale. Fourth Row: Chessie Kemp, Linda Rork, Carol Swartz, Betsy Foote; Campus Chest, Trish Adams, Jean Wilfong; Vice President, Joan Jilka; Secretary, Sue Evans, Linda Robeson, Charlotte Wallace, Isabel Williams.

First Row: Margaret Kurashita, Janice Collins; Secretary of Row Call, Mimi Jones; Secretary of Minutes, Buffie Buffum; President, Jann Rowley, Vice President, Susan Hile, Susan Merrill; AWS Representative, Mary Bardone; Publicity Chairman. Second Row: Sarah Clifford, Lee Boynton, Loise Dodge, Sukey Arentz, Nelle Bonfoey, Melinda Wells, Sandy Marvin, Robin Beckwith, Lynn Pelly, Alexe Stockton, Christine Wallace, Donna Ver Lee, Barbara Couey. Third Row: Susan Wiesendanger, Georgia McClay, Betsy Crockett, MargAnn Parks, Julia Hoffman, Debby Smith, Kitty Tytler, Judy Clark, Helen Moe, Ellen Price, Laura Dearborn, Carol McAleer, Eleanor Patterson, Sarah Weidner, Frances Fries, Lynda Johnson, Clay Towne.

TIGERETTES

Tigerettes: the freshman girls pep club on campus.

BLUE KEY

Blue Key is the junior and senior men's national honorary service fraternity.

Background: Don Roll, Jerry Osborne, Jeff Race, Rich Hunt. Seated: Jack Real, Bob Selig, Gary Gappert, Tim Moe, Stew Ritchie, Gordy Aamoth, Jim Dunlop, Eddie Kintz, Wally Caldwell.

PHI BETA KAPPA

Phi Beta Kappa is the national honorary scholastic fraternity.

Standing: Frank Mesich, John Starr, Ruth Snodgrass, Jill Tyler, Pat Crossin, Cecelia Travis, Niki Ganns, Sara Rivard, Jack Real, Dave Logan. Seated: Mrs. Tucker Secrist, Mrs. Audrey Ward, Shelia Tomlin, Jo Keiser, Susan Cannon, Mrs. Delphine Rupert, Karen Legg, Charlotte Van Loo, Betty Burgoon. Missing: Lorinda Taylor, Libby Tucker.

CAP AND GOWN

Cap and Gown is an honorary women's service organization for senior women.

Karen Legg, Vice-President, Lois Abercrombie, Treasurer, Pat Beaver, Betty Burgoon, President, Jill Tyler, Historian, Sara Rivard, Miss Shinew, Advisor.

ALPHA LAMBDA DELTA

National honorary scholastic fraternity for freshman women.

Seated: Judy Clark, Linda Hamilton, Stephanie Row, Karen Bessesen, Anne Schneeberger, Vice President; Ann Armstrong, Secretary; Jean Daniels, President; Dean Moon, Advisor; Miss Hamilton, Advisor; Jo Waller, Treasurer; Terry Kidner, Historian; Carole Wright. Standing: Lynn Vincent, Barbara Morgan, Polly Franklin, Carrie Sanborn, Marla Bullock, Mary Bardone, Jo Ann Gray, Sukey Arentz, Susan Hile.

ALPHA KAPPA PSI

National Professional business fraternity.

Standing: Mr. Bechtol, Frank Cergizan, Bill Cameron, Mr. Jones, Mr. Johnson, Larry Mingus, Dr. Curran, Bob McConnell, Henry Atkins, Mr. Barton. Seated: Al Petersen, President; Ralph Streamer, Vice President; John Marfield, Treasurer.

DELTA EPSILON

National honorary research fraternity.

Mr. Pearl, Mr. Hitchcock, Secretary-Treasurer, Ed Starr, Dr. Grose, Dr. Barnes, Dr. Snyder, Dr. Hamilton, Dr. Roberts, President, Annabelle Policelli, Dr. Stabler, Dr. Beidleman, Mr. Lewis, Dr. Champion.

PI GAMMA MU

National honorary social science fraternity

Standing: Steve Kushnir, Libby Tucker, Vice President, Sheila Tomlin. Seated: Mrs. June Mindock, Program Chairman, Karen Legg, President, Betty Parker.

CLUBS

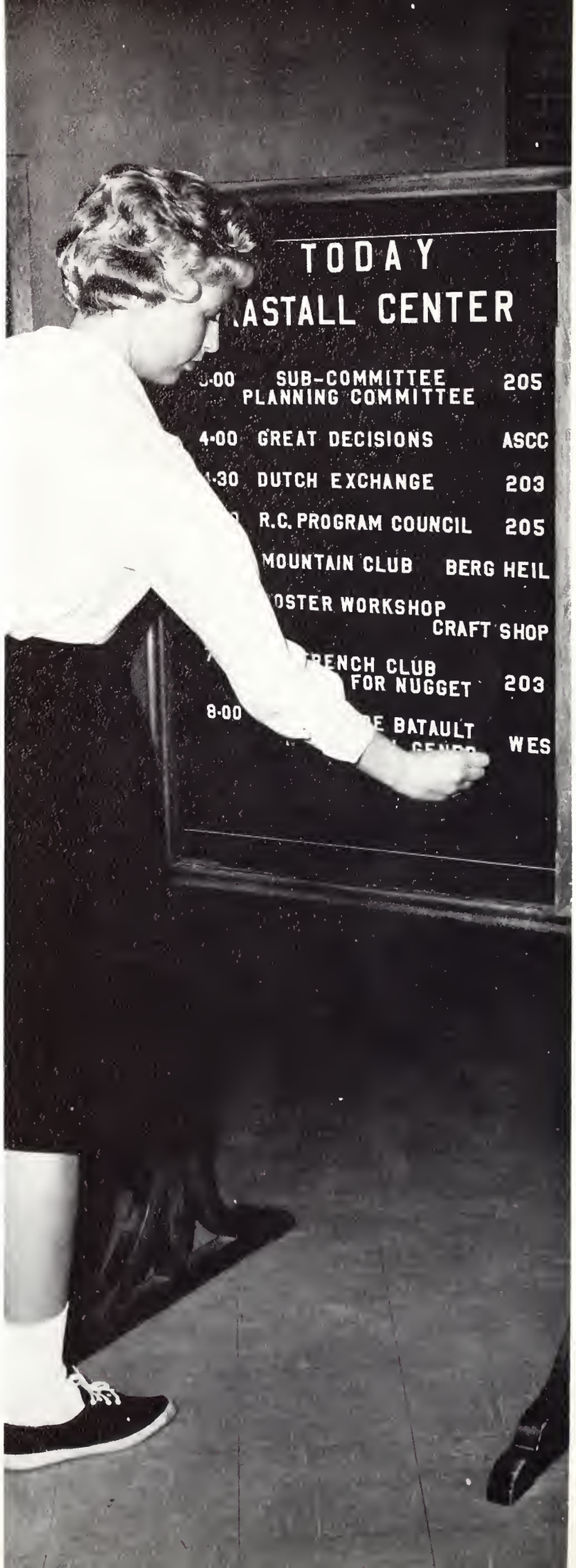
TODAY
ASTALL CENTER
SUB-COMMITTEE
PLANNING COMMITTEE
205
4·00 GREAT DECISIONS
ASCC
DUTCH EXCHANGE
203
R.C. PROGRAM COUNCIL
205
MOUNTAIN CLUB
BERG HEIL
OSTER WORKSHOP
CRAFT SHOP
RENCH CLUB
FOR NUGGET
203
8·00
E BATAULT
WES

GERMAN CLUB

First Row: Ginger Gallilee, Secretary; Betty Bungener, Social Chairman; Dick Rundell, President; Vernon Oliver, Publicity; Brad Snyder, Treasurer; Mariana Cogswell. Second Row: Marti Gravitis, Karen Johnston, Peigi Benham, Maris Gatchett, Peggy Rose, Steve Kushnir, Carlos Morales, Terry Kidner. Third Row: Judy Reagan, Joan Berneau, Eva Shubart, Renata Appel. Fourth Row: Mrs. Feyock, Advisor; Ann Schneeburger, Rachael Jensen, Judy Gray, Gay Petzold, Arnold Anderson, Jim Bolick, Sue Wahlberg, Steven Feyock, Dr. Brandt, Advisor. Fifth Row: Mrs. Elstun, Polly Franklin, Karen Min, Ann Armstrong, Frances Fries. Sixth Row: Don Thompson, Dan Norton, Nuncy Kitzmiller, Cecelia Luchak, Vice President; Gary Gappert, Jerry Yauz, Jim Fox, Lee Larson, Daryl Anderson, Charles Cushion, Dick Stephen-Hassard, Art Dana, Joe Wilcox, Sky Stevenson, Jim Fernie, Elton Hay.

FRENCH CLUB

Standing: Steve Kushnir, Paul Kilbreath. Seated: Dr. Boyce, Diana LeBosquet, Renata Appel, Mary Bardone, Nadine Chang, Susan Hile, Sue Igelsrud.

MOUNTAIN CLUB

Left to right: Niki Ganns, Ann Stratford, Secretary, Jim Talman, Danny Bernstein, Steve Peacock, President, Butch Rider, Jay Vickerman, Barbara Johnson, Randy Leatham, Art Merrill, Dick Brigham, Jim Dabels, Publicity, John Kuglin, Don Thompson, Gene Herman.

OSKASITA

The Colorado College women's riding club.

Standing: Jo Ann Wallis, Susan Ross, Julie Hoffman, Susan Rowlette, Sarah Clifford, Susan Wiesendanger, Nancy Kitzmiller, Carol Hyde. Seated: Miss Roberts, Advisor, Jean Albrecht, Secretary-Treasurer, Kris Hoof, President, Sarah Gruen, Vice-President, Suzy Gillespie.

FOREIGN STUDENT COMMITTEE

The Foreign Student Committee was organized to help promote better relations with foreign students and is responsible for selecting the students who will attend CC each year.

Standing: Bob Selig, Karel Leeflang, Adolfo Doddoli, Aziz Aghbari, Peter Von Putkramer, Dr. Sonderman, Hiroaki Iino, Renata Appel, Paul Szilagyi, Shoji Hoshino. Seated: Mr. Johnson, Tim Moe, Dave Hite, Sue Hedrick, Luis Arrieta, Carol Hammond, Hua Ling Wang, Niki Ganns, Sue Wahlberg, Teddy Muzzy, Jan Cosby, Trev Jones, Vicki Morey, Shelia Tomlin, Steve Kushnir, Sigrid Hepp, Doug Norberg.

INTERNATIONAL RELATIONS CLUB

The International Relations Committee sponsors programs on current international problems and was host at the Regional Conference here in October.

ZETA

Seated: John Trujillo, Wayne Gee, Mike Minelli, Mike Romero, Rubin Trinidad, Alex Yankovich, Art Warwick, Pat Chapman; Lieutenant Governor, Chris Batley; Premier of Special Events, Barry Harrison; Secretary General, Dick Givan; Premier of Sports, Ed Boychuk; Prime Minister. Standing: Ron Furdock, Art Berglund, Ken Cairns, Jess Manzenares, Bill Goodacre, Stan Zagrodnik; Premier of Social Events, Bob Halsband, Jim Frolick, Duke Dutkowski, Larry Gilbertson, Ken Wisgerhof, Ken Hartwell, Fred Emmerling, Mr. Barton; Chancellor of the Advisory. Missing, Mr. Johnson, Chancellor of the Advisory.

Zeta is an independent social organization for men.

RELIGIOUS AFFAIRS COMMITTEE

The Religious Affairs Committee coordinates campus religious activities.

Standing: Dr. Gamer, Bruce Grace. Seated: Jean Manly, Sandy Hughes, Ray Boyce, Mr. Booth, Lynn Carmichael, Mr. Bailey, Mary Frances Glasscock, Mr. Jenkins.

METHODIST DISCUSSION GROUP

Left to right: David Hayes, Jill Virgil, Phyllis Setter, Carol Hammond, Rev. Bollinger, Charles Cushion, Betty Whitcomb, Marla Bullock, Alexe Stockton.

NEWMAN CLUB

Linda Beyer, Nancy Parker, Sharon DeMong, Katie Priest, George English, Steve Cross, Daryl Anderson, President, Rev. Jepson, Ron Biondini, Bob Thrasher, Nancy Lynn, Mike Casey, Carolyn Morris, Sukey Arentz.

PRESBYTERIAN YOUTH GROUP

Rev. Tatum, Don Brown, Sue Grimes, Nancy Lynn, Sue Olds, President, Curtis Brokaw, John Gaubatz, Susan Hile.

GEOLOGY CLUB

Standing: Ted Calender, Harley Hamilton, Dr. Pearl. Seated: Randy Leatham, Bob Shock, Nan Lindsley, Cecilia Travis, Mr. Lewis, Dr. Grose, Dr. Fischer, Fred Peel, President.

AMERICAN CHEMICAL SOCIETY

Standing: Eugene Herman, Arthur Dana, Gary Gappert, Larry Gilbertson, Dr. Champion. Seated: Max Taylor, Mike Hiltz, Charles Cushion, Jim Talman, Ed Parker, Maris Gatchett, Jay Ruehlen, Cecilia Luschak, Jeannette Moore, Dorine Smith, Harold Rider.

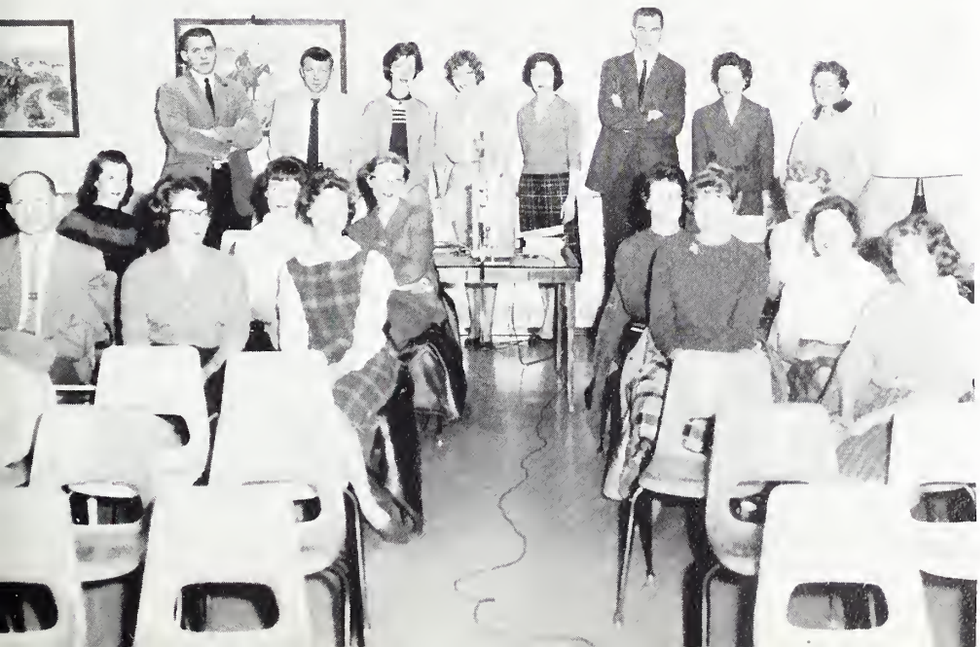

STUDENT EDUCATION ASSOCIATION

Standing: Al Thompson, Merrill Louden, Ida-Anne Hopper, Joyce McKaig, Ann Bender, Paul Mott, Miss Saunders, Eva Shubart. Seated: Lt. Col. Kharitonoff, Tucker Secrist, Sue Evans, Carla Sperling, Joan Jilka, Miss Eaton, Rosemary Emerick, Jean Wilfong, Virginia Johnson, Marti Gravitis, Charlotte VanLoo.

Debate Team Snapshots

Debate Team in Greeley.

Pre-debate meditation.

Arizona contrast in Colorado snow.

Coach Johnson: Known to the debate team as "Captain Al."

DEBATE TEAM

This year CC's Debate Club participated in events in Colorado, Wyoming and Arizona, and hosted at the thirteenth annual Invitational Debate Tournament on the CC campus. At the University of Wyoming Speech Tournament the debaters won the first place trophy and the team of Jack Cashman and Chris Griffiths was the only undefeated team at that meet. The squad also participated with about sixty other teams from thirty colleges in the Desert Invitational Meet at the University of Arizona and reached the quarter finals.

Standing: Bob Thrasher, Max Taylor, Jack Cashman, Jack Walker, Dave Fergason. Seated: Charles Puckett, Max Power, Dave Bitters, Dr. Rudoff, Mr. Johnson, Nancy Dehlin, Linda Pierce, Chris Griffiths.

YOUNG DEMOCRATS

The Young Democrats have been very active this year. They canvassed the Colorado Springs area during the presidential campaign and will be hosts for a state-wide Young Democrats convention this June.

Jack Walker, President, John Formby, Steve Kushnir, Vice-President, Linda Beyer, Nancy Lynn, Tina Stonorov, Secretary, Bob Thrasher, Treasurer.

YOUNG REPUBLICANS

The Young Republicans took an active part in the local Republican campaign last November and have been busy with various other activities during the year.

Ted Worcester, Corky Strakosh, Mike Irsfeld, Bill Hunter, Treasurer, Al Peterson, John Gaubatz, Vice-President, Bill Ward, Bill Hybl. Missing: Max Power, President.

CITIZENSHIP CLUB

Citizenship Club has stimulated interest in political activity during the past year.

Standing: Al Peterson, John Gaubatz, Jack Walker, Steve Kushnir, Bill Hunter. Seated: Jean Torcum, Tina Stonorov, Max Power, President, Nancy Lynn, Linda Beyer.

SOCIAL ORGANIZATIONS

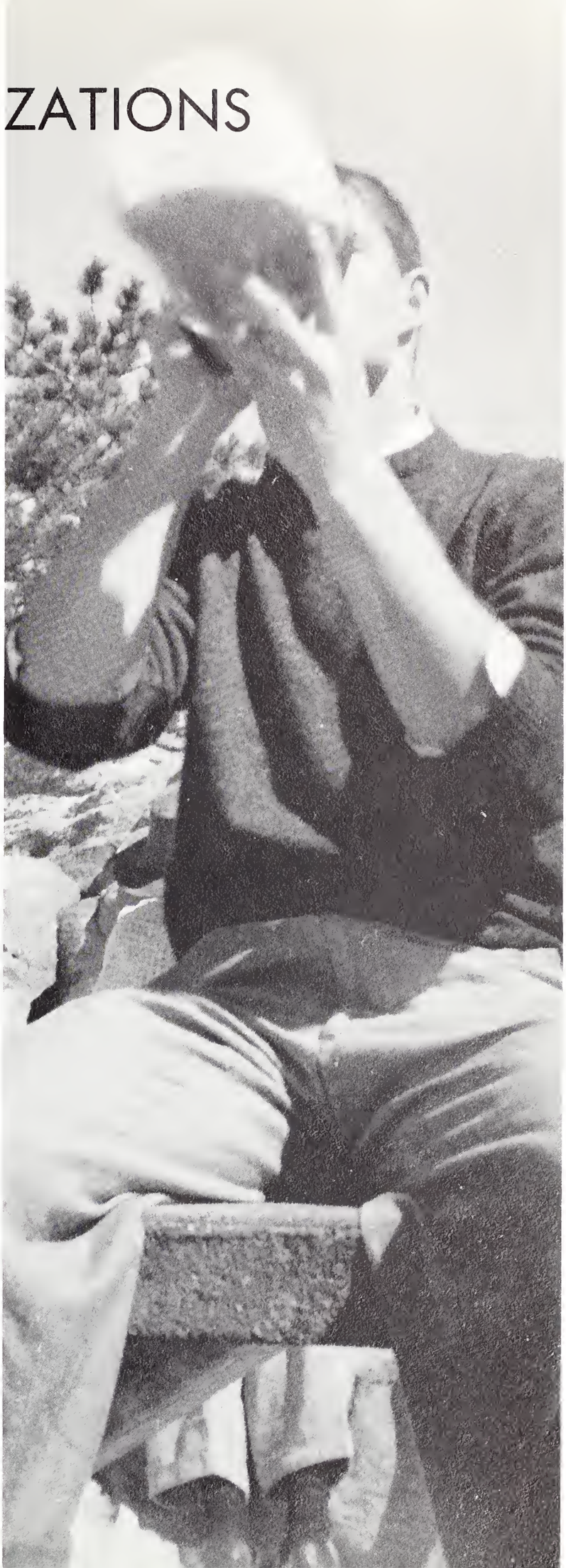

INTER-FRATERNITY COUNCIL

Standing: Bob Selig, Brad Chase, Bruce Boyd. Seated: Rod Peck, Stew Ritchie, Eric Hender, Mike Cudahy, Hugh Weed, Major Johnson, John Reynolds, President, Tom Rivers, Dean Reid, Jim Dyson.

PANHELLENIC

First Row: Judy Coles, Barb Justis, Barbie Lambie, President Pro-tem, Jeanette Cheley, Ina Begerow, Secretary, Linda Robeson, Vice-President. Second Row: Sue Hoyt, Pat Crossin, Miss Russell, Advisor, Joanne Wiegel, President, Meredith Richards, Treasurer, Sunny Jamison.

JUNIOR PANHELLENIC

First Row: Leilani Markisen, Stephanie Row, Christie Mickelwait. Second Row: Mandy Hamilton, Nancy Bowers, Phyllis Setter, Nancy Parker, President, Dotty Lynch, Kay Anderson, Dede Jones.

BETA THETA PI

Beta Theta Pi came to Colorado College in 1914, having organized in 1859 at Miami University, Oxford, Ohio. The local chapter is Gamma Delta. Their pin is a shield with Beta Theta Pi inscribed on it.

President, Tom Rivers; Vice President, Doug Letts; Secretary, Bob Lurie; Treasurer, Joe Kapostasy; Social Chairman, Skip Meis. First Row: Bill Nelson, Adolfo Doddoli, Gerry Dorsey, Bob Hamel, Chris Griffiths, Erv Hinds, Sky Lyon, Joe Moore. Second Row: Jeff Race, Joe Kapostasy, Doug Letts, Tim Florence, Jim Combs, Ralph Schmidt, Dick Stephen-Hassard, Steve Spoonamore, Evan Heckel. Third Row: John Levis, Bill Brooks, Mrs. Wolf (Housemother), Bob Selig, Bob Foster, Harry Fontius. Fourth Row: Andy Durham, Jim Borah, Brett Stearns, Ned Lawrence, Dale Jones, Charlie DePuy, Dave Hayes, Dean Behse, Tony Fisher, Bob Lurie, Ben Eastman, Oscar Soule, Bill Casey, Bill Greeley. Fifth Row: Dick Woods, D. C. Graham, Tom McDowell, Jerry Rosenfeld, Tom Burk, Newell Bossart, Skip Meis, Corky Strakosh, Rich Hunt, Dave Furgason, Jerry Osborne, Ozzie, Al Hill, Bill Bentley, Mike Clark, Spence Cook, Orin Flint, Jim Sperry, Mike Von Helms, Dave Dunlap.

COLORADO COLLEGE LIBRARY
COLORADO SPRINGS,
COLORADO

KAPPA SIGMA

The national organization of Kappa Sigma was founded in 1869 at the University of Virginia and the local chapter, Beta Omega, was organized in 1904. Their pin is the star and crescent.

Grand Master, Eddie Kintz; Grand Procreator, Kent Vick; Grand Scribe, Rod Peck; Grand Treasurer, Doug Norberg; Grand Master of Ceremonies, Bob Johnson. First Row: Pat Smyth, Pete Rice, Gordon Price, Ripper the Dog, Karel Leeflang, Barry Anderson, Clay Sorrick. Second Row: Bob Johnson, Matt Railey, Ted Uihlein, Al Loosli, Jim Haley, John Barker, Ed Loosli, Ray Libonati, Gar Clark. Third Row: Gary Martin, Rod Peck, Mike Cudahy, Charlie Batts, Mrs. Ainsworth (Housemother), Doug Norberg, Jerry Northern, Gordon Aamoth, George Graham, Rich Cholakian. Fourth Row: Conan Cantwell, Emerson Ellett, Dave Krell, Mike Durfee, Gary Gappart, Ed Mason, Jack Cashman, Don Jorgenson, Jim Wexels, Jim Hanks, Terry Whiting, Art Daly, Will Johnson. Fifth Row: Ed DeGeorge, Tom Coit, Eddie Kintz, John Collins, Bill Schaneman, Buzz Poe, George Klein, Bruce Houghton, Bob Kendall, Dave Whiting, Kent Vick, Bob Anton.

Coors
KΣ

PHI DELTA THETA

Phi Delta Theta was founded at Miami University in 1848 and the Colorado Beta chapter at CC was established in 1913. Their pin is the shield and sword.

President, Sandy Weld; Secretary, Dick Rundell; Treasurer, Rick Street; Social Chairman, Pete Weed; Reporter, Chuck Allen. First Row: Jan Detrick, Fred Singleton, Rick Richards, Mancel Mitchell, August Meyers, Alex Johnson, John Haney. Second Row: Chuck Allen, Scott Hacker, Chuck Lawrence, Steve Weld, Chris Wadsworth, Ray Mithum, Harvey Lambeth, Jim English, Fred King, Steve Sprague. Third Row: Keith Warrenburg, Mike Gustin, Sandy Weld, Bruce Buck, Dick Case, Hugh Weed, Mrs. Brusse (Housemother), Mike Hart, Sam Coleman, Rick Street, Don Lavers, John Thiessen. Fourth Row: Charlie Campbell, John Rowland, Charlie Greening, John Reed, George Greer, Vic Kuehnert, Bruce Franklin, Chuck Beemer, Stew Ritchie, Don Wolfgang, Tim Moe, Steve Sabom, John Reynolds. Fifth Row: Ken Hanson, Roger Morgan, Ray Babb, Steve Frink, Hank Rase, Ben Lewis, Chuck Hudson, Hank Van Arsdale, Pete Weed, Paul Kilbreth, Mike Dungan, Bob Price, Fred Weidling, Dave Hite, Frank Mesich.

RED
ΦΔΘ
ΦΔΘ

PHI GAMMA DELTA

Phi Gamma Delta was founded nationally at Jefferson College in Canonburg, Pennsylvania in 1848. In 1908 the Colorado College chapter was established. The pin is diamond shaped with the letters Phi Gamma Delta inscribed on it.

President, Ron Strasburger; Corresponding Secretary, Pete Pleasant; Recording Secretary, Bruce Radley; Treasurer, Jim Dunlop; Historian, Al Church. First Row: Jeff Clark, Tom Richardson, John Trujillo, Jess Manzanares, Pete Pleasant, Jack Real, Rubin Trinidad. Second Row: Tom Dairy, Tom Hoof, Dan Norton, Mrs. Bartlett (Housemother), Ron Strasburger, Chuck Meece, Al Church, John Simus. Third Row: Gary Sparkman, Jerry Hillhouse, Gail Bundy, Bruce Radley, Tim Mather, Tony Cherin, Don Bradbury, Dan Ketchum, Jim Dunlop, Norm Laurence, Scott Tippin. Fourth Row: Bill Pelz, John Gray, Bruce Boyd, Bob Batson, Wayne Deutscher, Bill Gray, Brad Chase, Ben Melton, Rick Carroll.

SIGMA CHI

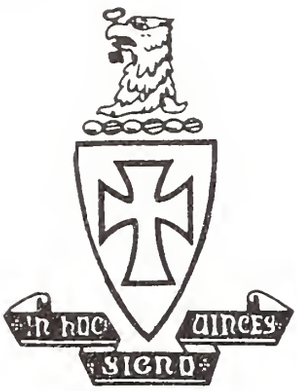

The Beta Gamma chapter of Sigma Chi was established at Colorado College in 1905. It was founded at Miami University in Oxford, Ohio, in 1855. Their pin is a white cross with the letters Sigma Chi in the center.

President, Roland Booma; Vice-president, Eric Hender; Secretary, William Grabowski; Treasurer, Thomas Price; Social Chairman, Dale Dalby. First Row: Ted Worcester, Tony Culver, Colin Nichols, Bob Littell, Bill Hybl, Bob Bruce. Second Row: Fred Ahlers, Mike Schmidt, Allen Petersen, Pete Trushel, Mike Irsfield, Doug Shaw, Chuck Cornell, John Trotter. Third Row: Bill Grabowski, Jay Ruehlen, Luis Arrieta, Mrs. Jackson (Housemother), Judy Cookingham (Sweetheart), Dale Dalby, Tom Price, Bob Pinger, Pete Law. Fourth Row: Bob Williams, Les Whittaker, Vern Collier, Jr. (College advisor), Ken Reeves, Bill Bowden, Clark Denny, Charles Azias, Wally Schultz, Mark Weber, Kent Flanders, Walt Brayman, Jim Dyson, Ed Starr, George Burmaster, Roland Booma. Fifth Row: Bill Ward, Chuck Deaver, Denny Zepp, Ray Wilbur, Walt Hecox, Eric Hender, Ralph Foster, Jim Floerchinger, Fred Luft, Chuck Rowland, Gordie Allott.

PHI DELTA THETA

DELTA GAMMA

SIGMA CHI

KAPPA SIGMA

ALPHA PHI

GAMMA PHI BETA

KAPPA ALPHA THETA

KAPPA KAPPA GAMMA

PHI GAMMA DELTA

BETA THETA PI

ALPHA PHI

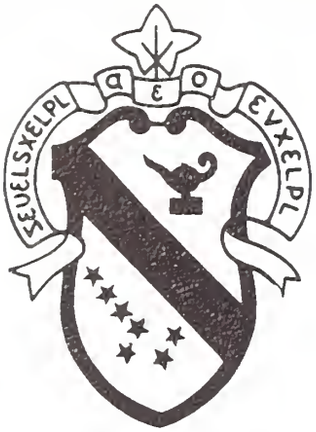

Alpha Phi was founded at Syracuse University in 1872 and the Gamma Theta chapter was established on the CC campus in 1954. Members wear a badge made of the Greek letter Phi with the letter Alpha superimposed upon it.

President, Ann Bender; First Vice President, Beth Kendall; Second Vice President, Jo Ann Floswer; Recording Secretary, Sunny Jamison; Corresponding Secretary, Carol Hammond; Treasurer, Pixie Campbell; Social Chairman, Joan Seelig. First Row: Roseann Brown, Dottie Lynch, Carol Pederson, Susie Holmes, Marilyn Smith, Judy Gray. Second Row: Joan Seelig, Becky Holden, Marg Ann Parks, Carol Hammond, Sarah Clifford, Carol Zimmerman, Sandy Weir. Third Row: Sunny Jameson, Judy Alt, Beth Kendall, Pixie Campbell, Ann Bender, Jane Ashworth, Lynda Cray. Fourth Row: Donna Story, Shirley Wendel, Becky Powell, Karen Clausen, Louise Dodge, Lee Boynton, Julie Thomas, Tammy Barnett, Lorna Bates. Fifth Row: Lynn Miller, Lynda Johnson, Jo Ann Wallis, Clay Towne, Phyllis Setter, Betsy Crockett, Sue Ballou, Lorna Hill.

DELTA GAMMA

Delta Gamma was founded nationally at the Lewis School in Oxford, Mississippi in 1874. In 1932 the CC chapter Beta Delta, was established. The DG's wear the anchor.

President, Jane Magee; 1st Vice President, Carla Sperling; Second Vice President, Sue Evans; Corresponding Secretary, June Chappell; Recording Secretary, Gwen Salisbury; Treasurer, Karen Legg; Social Chairman, Abett Icks. First Row: Lucy Smith, Ann Armstrong, Trev Jones, Linda Haneborg, Cathy Murphy, Becky Dunbar, Ellen Price, Portia Van Meter, Peigi Benham, Julie Bohlke, Kiki Minor, Ginny Metcalfe, Abett Icks, Buffie Buffum. Second Row: Judy Dickison, June Chappell, Karen Legg, Carla Sperling, Sue Evans, Shirley Oram, Mrs. Fleming (Housemother), Joanne Wiegel, Ginger Gallalee, Jane Magee, Gwen Salisbury, Nettie Cheley, Kathy Lyons. Third Row: Linda Rood, Judy Cookingham, Pam Warden, Alice Parsons, Bobbie Tolley, Sharon Lindsay, Betsy Gaskill, Nancy Dehlin, Jackie Ives, Lynne Pelly, Sue Somerville, Ann McFadden, Toni Larson, Nancy Parker, Mandy Hamilton, Sue Merrell, Liz Thompson. Fourth Row: Marilyn McChesney, Patsy Griswold, Mary Lou Spry, Barbara Justis, Janie Grothaus, Sue Graham, Mimi Meck, Diane Johnston, Janie Alderson, Nancy Schorling, Suzanne Armstrong, Sue Heidel, Barbara Estes, Penny Walholm, Sally Adler.

KING MIDAS AND THE
GOLDEN

GAMMA PHI BETA

Gamma Phi Beta was founded at Syracuse University in 1874 and the CC chapter, Alpha Phi, was established in 1932. The pin is made of the Greek letters, Gamma Phi Beta, superimposed in a crescent.

President, Karen Williamson; First Vice President, Trish Adams; Second Vice President, Dottie Bush; Secretary, Sally Ratcliff; Treasurer, Betsy Foote. First Row: Barbara Wadell, Judy Clark, Sue Bailey, Margaret Kurashita, Debby Smith, Sandy Smith, Dede Jones. Second Row: Judy Coles, Mary Lee Turtle, Martha Jaffrey, Cecilia Travis, Linda Foster, Ingrid Swenson, Jo Waller, Barbara Binns, Rachael Jensen. Third Row: Karen Bessesen, Sally Ratcliff, Mary Frances Glasscock, Karen Williamson, Mrs. Cunningham, (Housemother), Dottie Bush, Pat Crossin, Betsy Foote, Trish Adams, Sue Olds, Judy Gibson. Fourth Row: Jean Wilfong, Sue Brackney, Jill Vigil, Leilani Markisen, Susan Wiesendanger, Carol Wright, Sally Blair, Betsy Dunham, Jean Albrecht, Sally McClure, Sherrye Crosswy. Fifth Row: Kathy Clark, Linda Hamilton, Judy Doner, Nan Lindsley, Mimi Jones, Jean Torcum, Mary Tarr, Paula Stone, Ruth Richardson, Kathy Schaefer, Sandy Lazzari.

INA BEGEROW ΓΦΒ
COLORADO COLLEGE
Homecoming Queen Attendant

KAPPA ALPHA THETA

The national organization of Kappa Alpha Theta was founded in 1870 at De Pauw University, while the local chapter, Beta Omega, came to the CC campus in 1932. Thetas wear a kite-shaped pin.

President, Carol Herndon; First Vice-president, Sara Rivard; Second Vice-president, Sue Hillis; Recording Secretary, Bamby Iliff; Corresponding Secretary, Anne Hereford; Treasurer, Sandy Slough; Social Chairman, Teddy Muzzy. First Row: Jan Fry, Linda Robeson, Barbie Lambie, Sara Rivard, Carol Herndon, Sue Hillis, Teddy Muzzy, Gretchen Feroe, Sue Dare, Anne Hereford. Second Row: Betty Bungener, Ruth Snodgras, Linda Talbert, Bamby Iliff, Nan Burroughs, Jan Hansen, Ann Gourlay, Sarah Gruen, Karen Johnston, Betsy Campbell, Isabel Williams. Third Row: Stephanie Ames, Nancy Heitz, Heather Kirk, Nancy Pettit, Ann Herlihy, Sue Covode, Mrs. Haugh (Housemother), Marty Breternitz, Marti Gravitis, Sue Ross. Fourth Row: Glenna Maxey, Sue Gerard, Lynne Vincent, Sue Kellogg, Marsha Nye, Lee Trueblood, Tina Stonorov, Liz Coleman, Mary Vaughan, Christie Mickelwait, Diane Frew, Patty Hay, Carol Howard, Ann Seely, Mary Jane Watson, Carol Haigler. Fifth Row: Sue Bigelow, Kathy Innis, Leigh Rainey, Kathie Bruce, Gay Petzold, Nancy Bowers, Sue Hoyt, Margie Taylor, Ginny Hampton, Sue Connelly, Polly Franklin.

KAPPA KAPPA GAMMA

Kappa Kappa Gamma, Delta Zeta chapter, came to the CC campus in 1932, having organized in Monmouth College in Illinois in 1870. Kappa members wear the golden key.

President, Jill Tyler; Vice-President, Mariana Cogswell; Secretary, Linda Christensen; Treasurer, Jean Daniels; Social Chairman, Connie Windle. First Row: Sheila Watson, Marian Martin, Lynn Carmichael, Kathy Symms, Valerie McNaught-Davis, Suzanne Edwards, Wendy Miller, Elsie Kipp. Second Row: Joan Jilka, Judy Bensel, Ann Barber, Carrie Sanborn, Ann Willumsen, Glennie Eisele, Karen McIlvaine, Charlotte Alderfer, Pat Beaver, Laura Dearborn, Jo Kaiser. Third Row: Kathy Francis, Dana Rhodes, Marcia Moses, Jan Rowley, Jan Sartor, Mrs. Hardaway (Housemother), Jan Cosby, Nancy Cox, Chessie Kemp, Sabra Stratton, Mariana Cogswell. Fourth Row: Linda Pierce, Melinda Wells, Sue Louthan, Kay Anderson, Kay Anderson, Eleanor Jones, Kay Mathews, Lyn Ballard, Marian McClaughry, Sigrid Hepp, Jane Gose, Lynn Elsea, Betty Parker, Susie Stonefield, Helen Newman, Ann Ruth, Libby Tucker, Stephanie Row.

ERCIAL & SAVINGS BANK
HOMECOMING QUEEN
The Pied Piper of Pikes

The Independent Women's Association was formally established on the CC campus in 1945, and since then has been a member of the National Independent Student's Association which coordinates national activities. Local members sell huge sandwiches called smashers to raise money. They are active in all campus activities, especially Homecoming and WAA.

INDEPENDENT WOMEN'S ASSOCIATION

Front Row: Jill Hicks, Diane Krushel, Sally Twaddle, Frankie Buschke, Georgie Mason. Second Row: Anne Frey, Nadine Chang, Mrs. Maue, Mr. Maue, Sponsors, Sally Emmerson, Nancy Hall, Susan Hardy. Third Row: Denis Garriques, Karen Hedblom, Hazel Haigh, Joan Carter, President, Elizabeth Quint, Betty Rouse.

A traditional function of the Independent Men's Association is Las Vegas Night which is held each spring. Members also held a Christmas Carol Sing for the entire student body just before Christmas vacation this year and they hope to make it an annual affair. In addition, IMA made a float for Homecoming and held several social functions with the Independent Women's Association.

INDEPENDENT MEN'S ASSOCIATION

Standing: Coleman Travelstead, Jay Vickerman, Lynn Hare, Art Dana, Charles Ladd. Seated: Asiz Aghbari, George English, John Bluck, President, Dr. Wright, Sponsor.

SPORTS

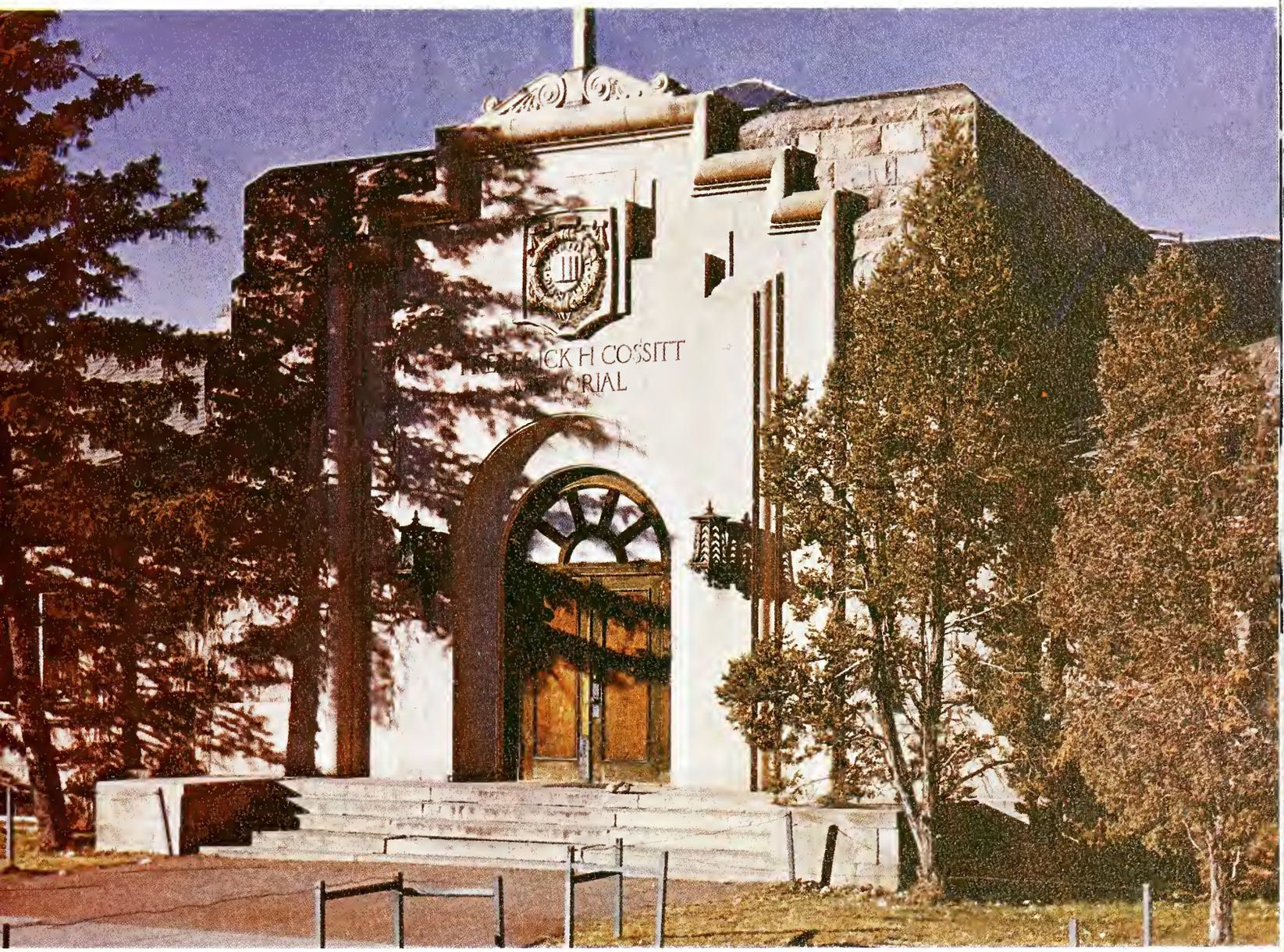
CK H COSSITT
RIAL

THE COLORADO COLLEGE COACHING STAFF

Gerry Carle, Director of Athletics and Football Coach, Leon "Red" Eastlack, Basketball Coach, Frank Flood, Track Coach, Boxing Coach, and Assistant Football Coach, Gary Cook, Assistant Football and Track Coach, and Freshman Basketball Coach, Tony Frasca, Baseball Coach, and Hockey Coach.

FOOTBALL

Front Row: Pete Pleasant, Dean Dickson, Scott Tippin, Ed Kintz, Tony Sellito, Mike Romero, Jack Real—Captain, Larry Bowman, Rueben Trinidad, Joe Cordova, Dick Cholakiah, Chuch Henson, Bob Broyles. Middle Row: Gary Cook—Assistant Coach, Ron Furdock, Ken Wisgerhof, Jim Blair, Bill Gaddis, Fred Emmerling, Ron Stasburger, Cliff Rouse, John Ward, Vince Greco, Gary Sparkman, Wayne Deutscher, Charlie Meece—Manager. Back Row: Roosevelt Collins—Trainer, Frank Flood—Assistant Coach, Dan Kaltenbaugh, Bob Calder, Ed Zych, Jim Dunlop, Robin Poole, Pat Chapman, Jack Lutz, Bill Geary, Mike Minelli, Jim Wujcik, Kent Vick, Gail Bundy, Gerry Carle—Head Coach, Red Eastlack—Assistant Coach.

Head Coach Gerry Carle

Trainer Roosevelt Collins

Assistant Coaches Gary Cook and Frank Flood

After two weeks of practice, the CC football team, including ten junior college transfers, started out their 1960 season by meeting highly touted Washburn University of Topeka, Kanas. For the second year in a row we beat them by the margin of a field goal.

The next two games the Tigers easily overpowered their opponents, St. Mary's of the Plains and Ft. Hays. Disaster followed thereafter. In the traditional rivalry with Colorado Mines, the Tigers had a couple of bad breaks that cost them the game. The following week against Colorado State again bad luck struck. Untimely penalties cost CC a victory and to make matters worse, top ground gainer Pete Pleasant suffered a broken ankle. The string of bad luck reached its peak at Idaho State. On the opening kickoff Scott Tippin suffered a broken back which just gave an indication of the things to come. Idaho State could do no wrong and CC could do no right as the score showed only too well.

The following week was Homecoming and Coach Carle had to face Western State with a sadly depleted squad. The spirit of Homecoming, however, was instilled into the team and they turned in a terrific defensive show against Western State in a snowstorm to take the win, cheered on by the staunchest, coldest fans a team could ever have.

Adams State beat CC in a rugged game with the Tigers fighting all the way. In the final game against highly favored New Mexico Highlands, the Tigers went into the final five minutes trailing 34-12. In those minutes the Tigers staged a tremendous rally only to have it fall short by two points.

The CC football team wishes to thank the student body for its fine support. When playing football under Coach Carle and his staff, there is a lot learned out on the field besides football. It takes a great coach to bring a team back from a 77-8 loss and fire them up for another game, but he did. For this and the things he taught us, we thank him.

JACK REAL
Captain

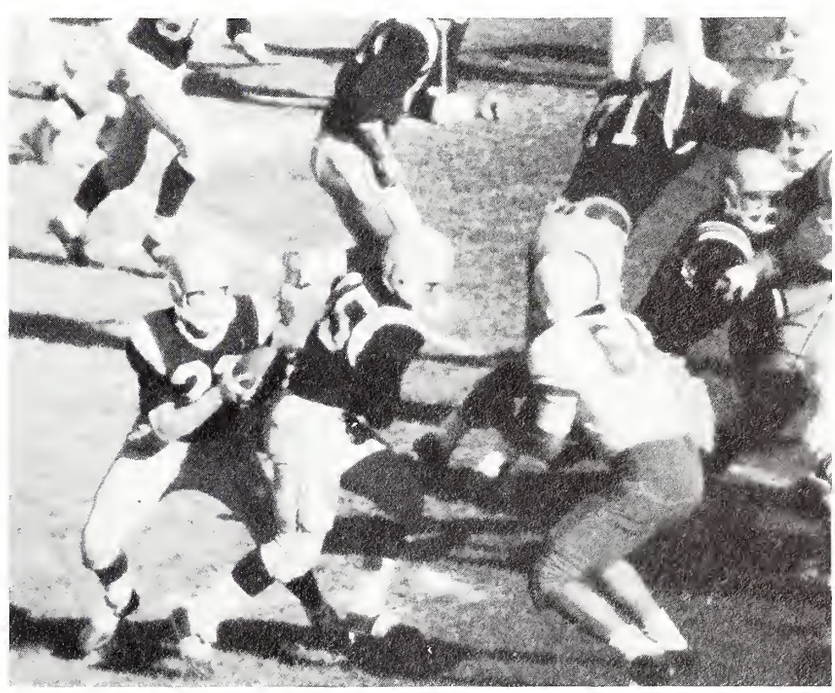

A SOLID LINE AGAINST MINES

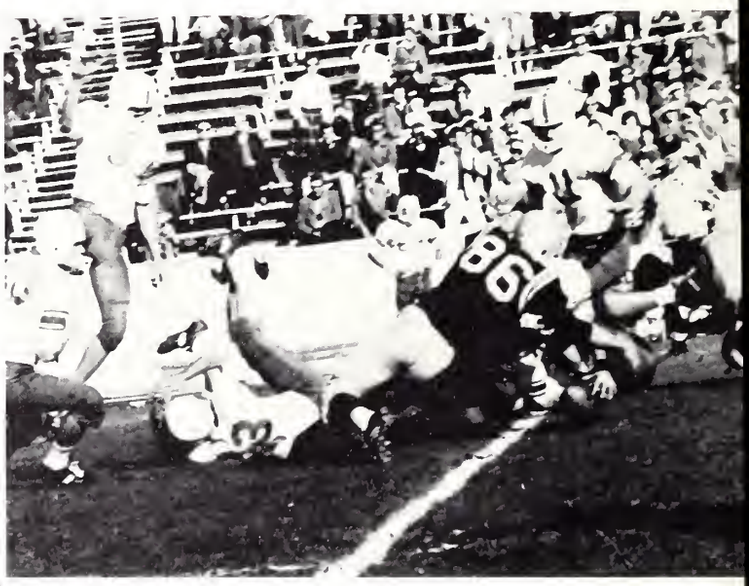

FUMBLE !

SCOTTY BREAKS LOOSE

Washburn	9	7
St. Marys, Kansas	33	13
Ft. Hays, Kansas	28	19
Colorado Mines	12	16
CSC	15	21
Idaho State	8	77
Western State	17	3
Adams State	16	28
New Mexico Highlands	32	34

HELP ME DICK

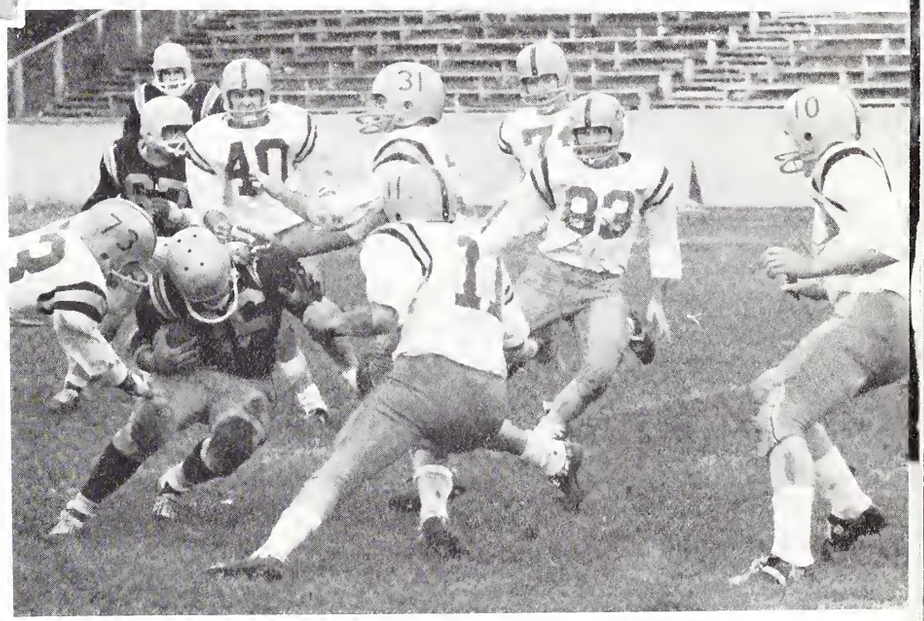

A TIGER IS TRAPPED

KINTZ CHANGES FIELD

HOCKEY

VARSITY HOCKEY TEAM: Front Row: Norm Lawrence, Don Stouffer, Wayne Gee, Dan McGill, Bill Goodacre, Pete Doyle. Second Row: Coach Frasca, Alex Yankovich, Ed Boychuk, Gary Martin, Brian Dutkowshi, Gil Grabowski, Ken Cairns, Pat Smythe. Third Row: Arch Prestayko, Larry Gilbertson, Stan Moskal, Bill Dixon, Paul Kilbreath, Doug Hill.

The scoreboard painted a gloomy picture of this year's hockey season. Coach Frasca's sophomore dominated team closed the 1960-61 Hockey season with five wins and twenty defeats. A combination of injury and scholastic trouble was a strong contributing factor to Tiger defeats. Defenseless C.C. goalies, Norm Lawrence and Pete Doyle faced an average of 40 shots on goal a game while the Bengle offense shot less and scored less the four goals a game. With the loss of only three graduating seniors —Boychuk, Gee, and Goodacre—Tiger potential will for next season be high.

Tiger defense forms against Denver.

Goodacre trips up the Pioneer's Offense.

Fast action accompanied every Tiger game.

I dreamed I was a cheerleader . . .

Coach Frasca

Captain Wayne Gee

C.C. escorts Minnesota off the ice

C.C. scores on Denver's Kirkwood

C.C.		OPP
7	Freshmen	2
4	Denver	8
2	Mich. St.	5
6	Mich. St.	5
5	Mich. U.	10
5	Mich. U.	4
1	Mich. Tech	5
1	Mich. Tech	4
4	Minn. (Duluth)	6
6	Minn. U.	9
2	Minn. U.	4
6	N. Dakota	5
5	N. Dakota	10
9	N. Dakota	4
2	N. Dakota	5
1	Denver	11
5	Denver	7
1	Mich. U.	5
3	Mich. U.	7
0	Mich. Tech	10
1	Mich. Tech	11
2	Minn. U.	12
1	Minn. U.	7
1	Denver	8
3	Denver	13

FRESHMAN HOCKEY TEAM

First Row: Tom DeMare, Berry Anderson, Jocques Rivard, Rich Love, Reno Van Putten, Art Warwick. Second Row: Coach Brennon, Chris Batley, capt., Ken Hanson, Augie Meyer, John Simus, Chuck Mason, Marv Parliment, Wayne McAlpine, Warren Fordyce.

BASKETBALL

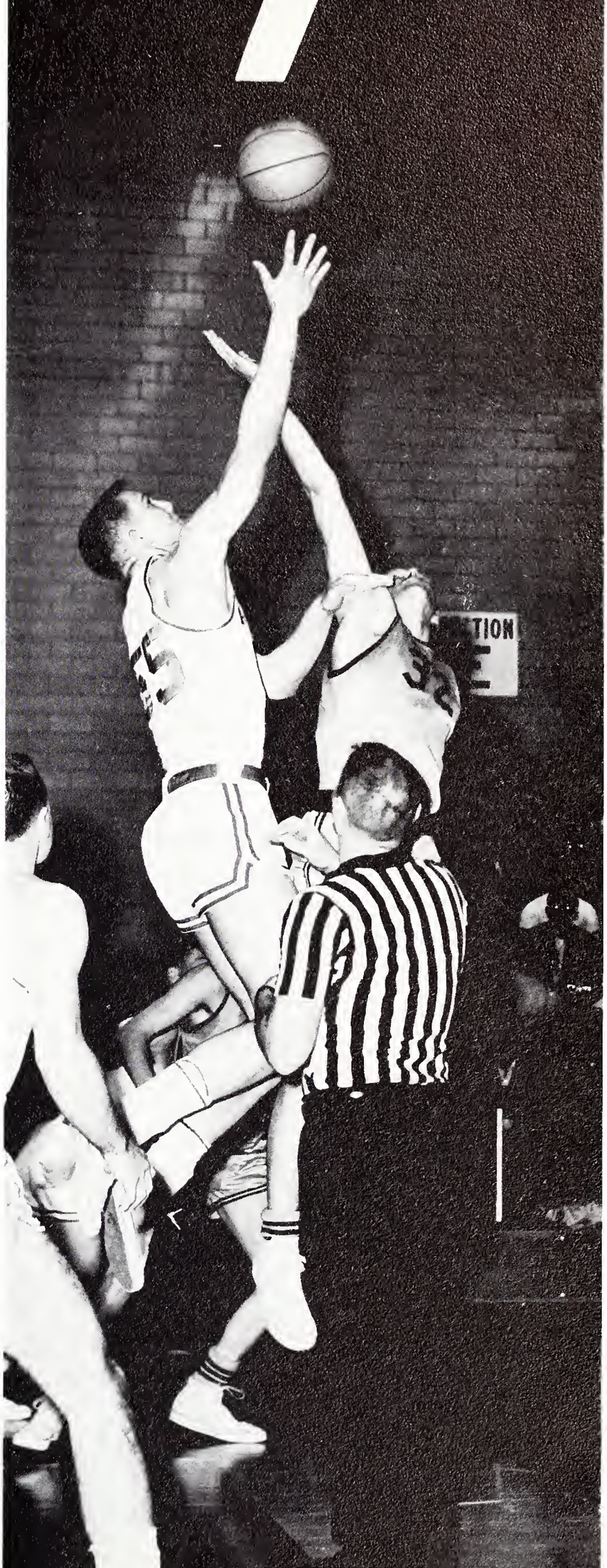

VARSITY BASKETBALL: Coach Eastlack, Jim Hanks, Rosie Collins, Jim Wexels, Fred Singleton, Tony Sellitto, Dan Wright, Farrell Thompson, John Reid, Dave Krell, Paul Mott, Art Ackerman.

ROCKY MT. CONFERENCE CHAMPIONS

The Tigers this year wrapped up the first conference championship since 1945. This was the result of unselfish teamwork and a tremendous amount of desire on the part of the players. Perhaps there were other teams in the conference with as good or possibly better material but lacking in the unity so essential for success in the game of Basketball. This feeling of unity was, I feel, the strongest ingredient of our team this year.

The support our team received this year was very gratifying and we of the team are very grateful for this backing by our student body. I hope this spirit will prevail throughout all Colorado College athletics and possibly carry the team next year to another championship.

Jim Hanks
Captain

Easy does it—Art Ackerman scores two for the Tigers.

Ackerman fights for control.

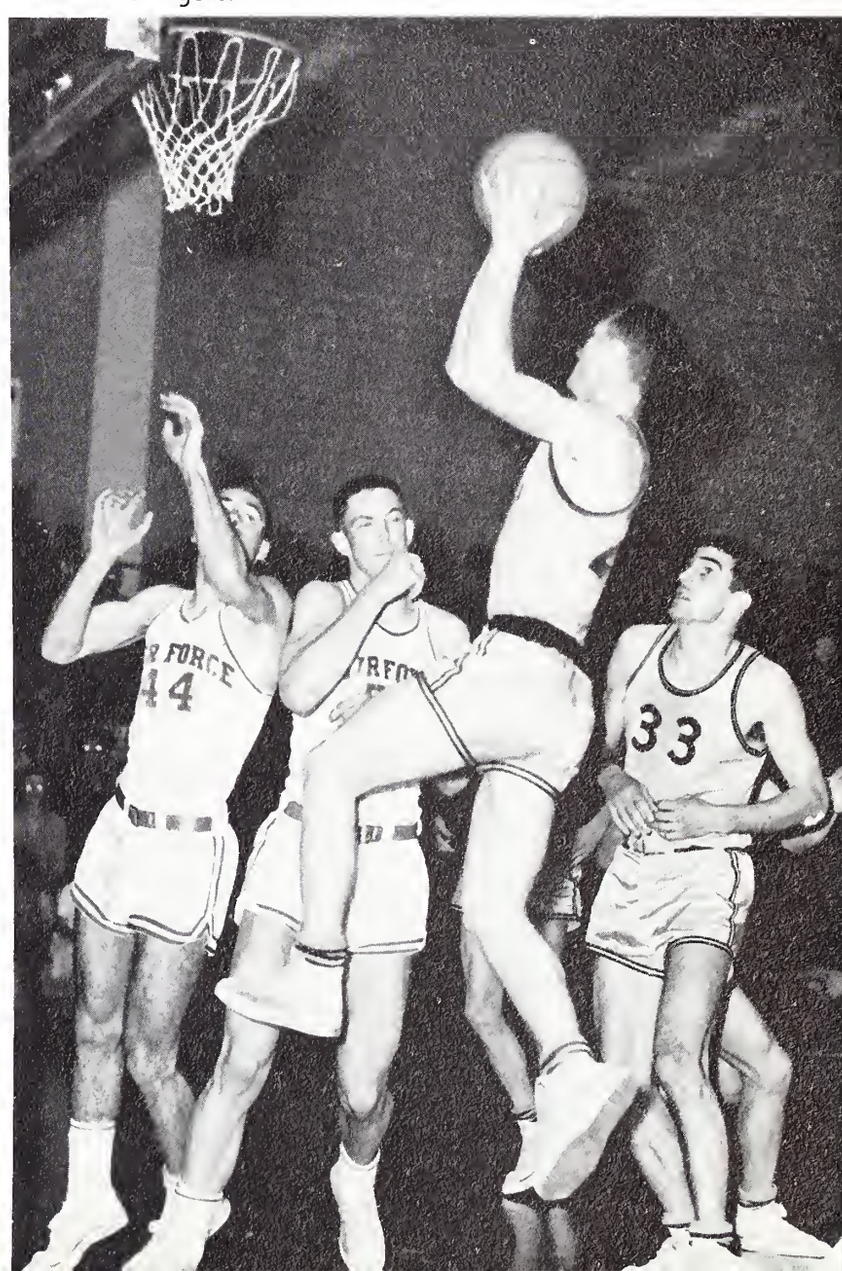

Farrell Thompson drives through the Air Force defense.

Tigers score against a tough Air Academy team

C.C.		OPP.
103	St. Joseph	90
87	St. Mary	75
62	St. Mary	80
73	Ft. Hays	84
93	Hastings	65
86	Black Hills	75
60	Colo. Mines	51
102	Colo. Mines	62
74	Omaha U.	66
81	Neb. Wesleyan	76
85	Western St.	82
97	Western St.	83
72	Colo. Mines	39
83	Colo. St.	56
75	Colo. St.	86
55	Colo. Mines	46
69	Adams St.	81
75	Adams St.	71
64	Western St.	74
60	Western St.	67
72	Air Force A.	77
114	Adams St.	93
96	Adams St.	88
105	Colo. St.	78
99	Colo St.	85

Coach Cook outlines Tiger strategy

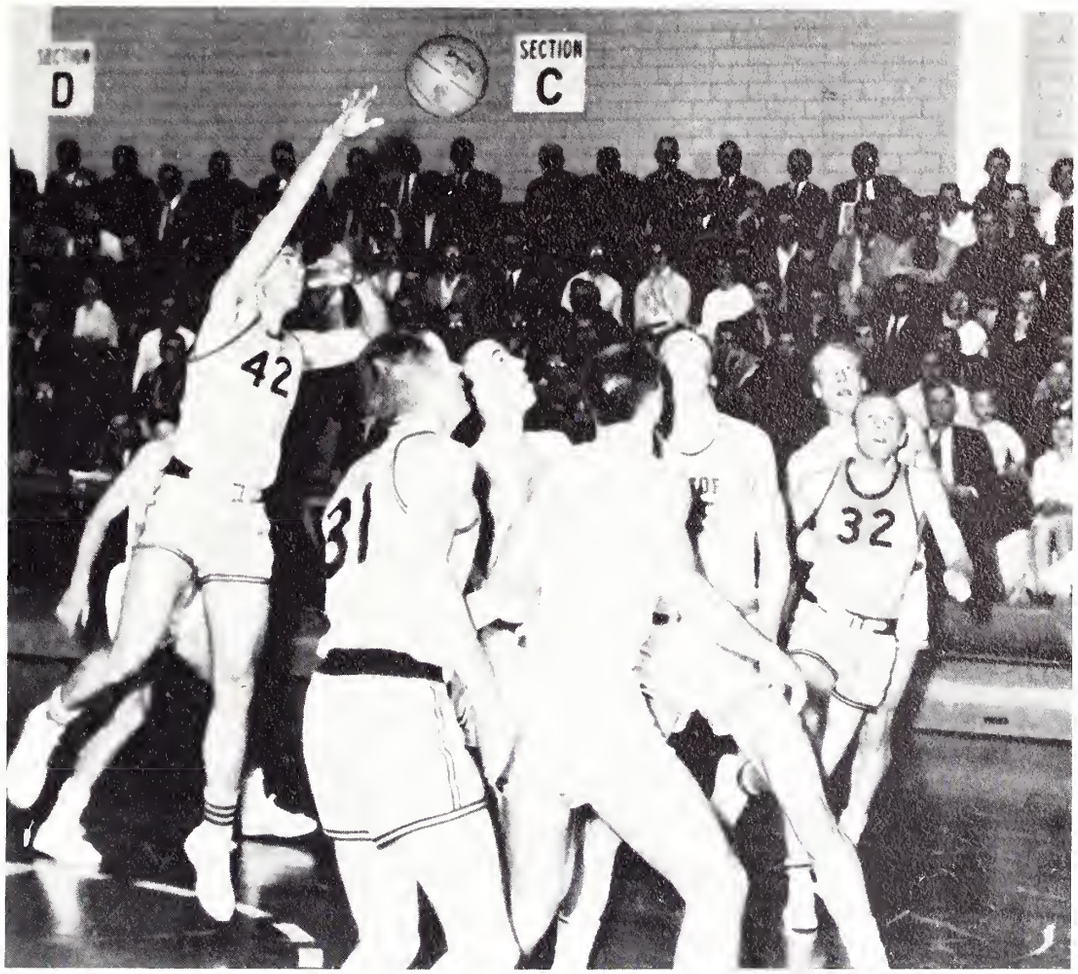

"What goes up must come down"

FRESHMAN BASKETBALL: Pete Rice, Ed Loosli, Jim Haley, Ray Libonati, Steve Sabom, Al Lizzel, Stan Keiser, Bill Pelz, Coach Cook.

The strength of C.C.'s Freshman Basketball team caused court fans to look optimistically toward continued Varsity Team strength and dominance of the Rocky Mt. Conference.

Two for the Tigers.

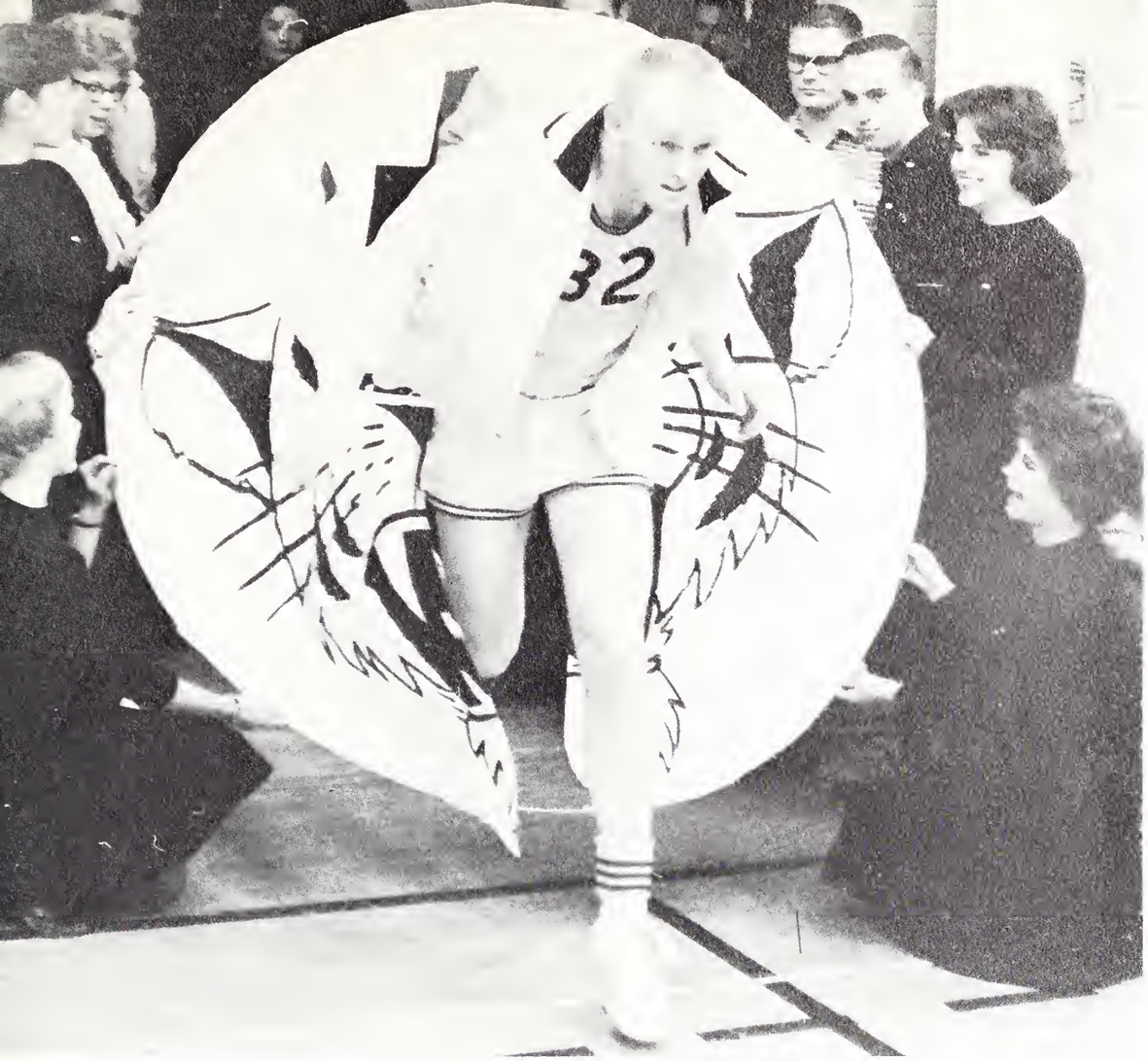

Jim Wexels—one of C.C.'s top scorers.

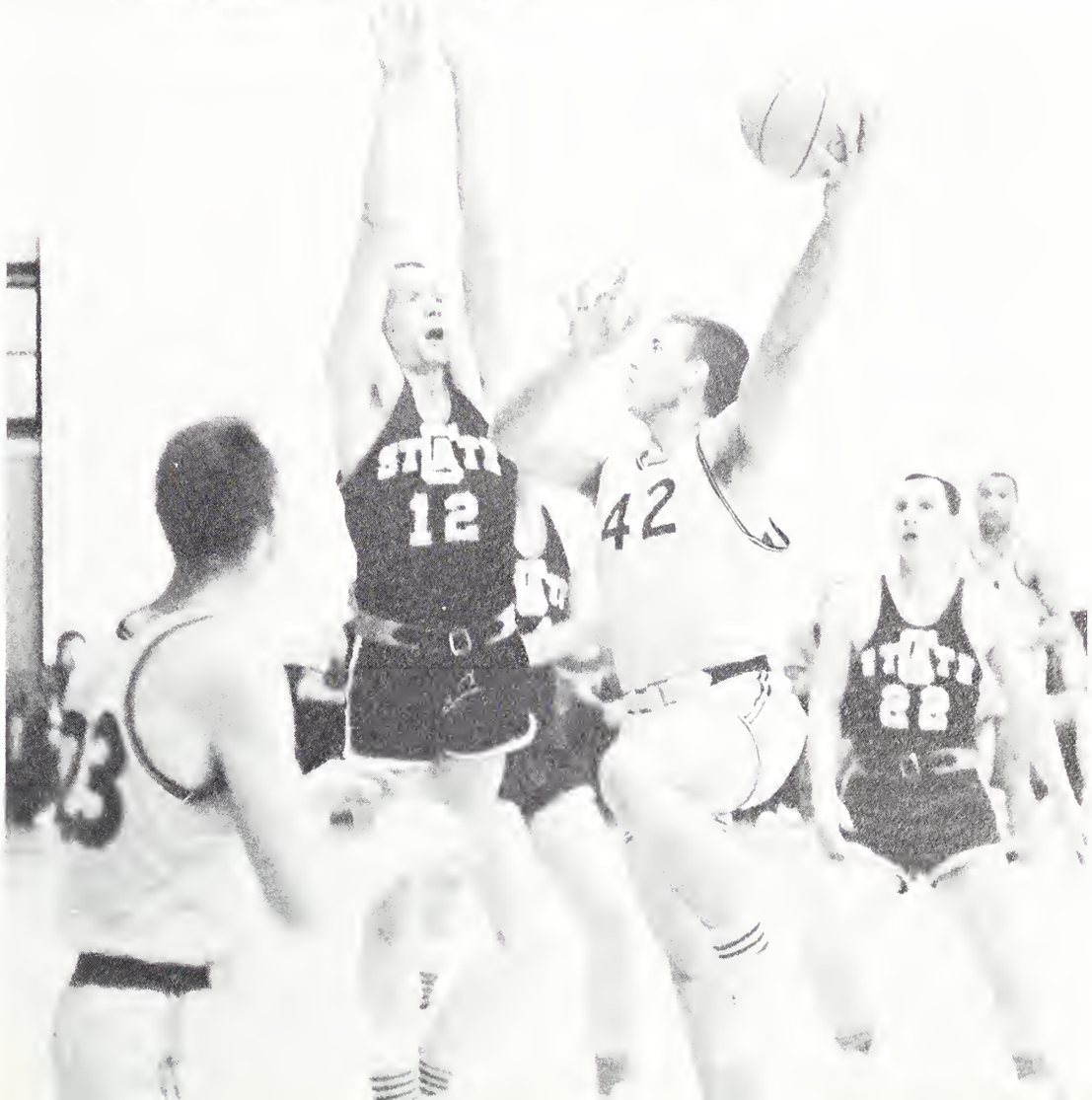

Dave Krell makes scoring look easy against Colo. St.

BOXING TEAM: Ed Kintz, Bob Batson, Alex Johnson, Al Church, Ken Wisgerhof, Harchie, Hartley, Coach Flood.

Highlighting the season for a strong but young C.C. boxing team was the Rocky Mountain Regional Golden Gloves Tournament. Two Colorado College Boxers won in their divisions: Ed Kintz and Ken Wisgerhof.

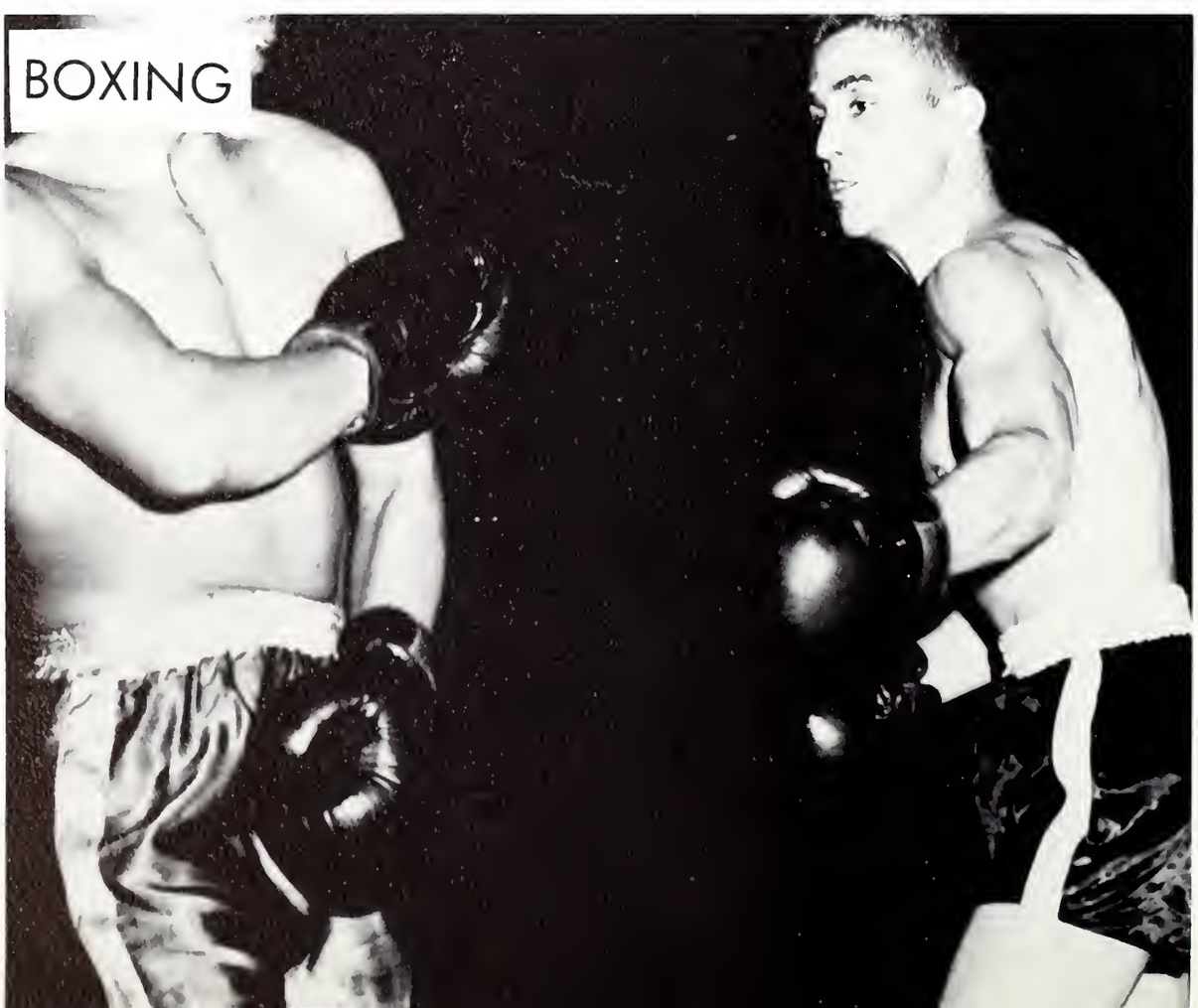

SPRING SPORTS

TRACK TEAM: Kneeling: Dean Dickson, Farrel Thompson, Farrel Howell, Rick Cholakian, Harry Boyd, Dick Givan, Don Kintz, Jeff Clark, LeRoyal King. Standing: Coach Cook, Ed Loosli, Jim Blair, Dale McNeil, Mike Durfee, Rick Carrol, Pete Rice, John Barker, Bob Broyles, Coach Flood.

TRACK

Sparked by an early win in a triangle meet against Adams State College and Western State, the C.C. Track Team has a strong chance to capture high honors in the Rocky Mt. Conference.

Paced by several returning lettermen, the center of Tiger strength lies in the middle distance runs. In the 100 yard dash, Bob Broyles and LeRoyal King are strong competitors for the Tigers. Conference winners will be running for the squad in the 880 with Gary Martin and two-mile run with Don Kintz. Jim Blair is expected to carry honors in the pole vault with Dave Krell, Bruce Boyd and Sylvester Carraway all look promising in the shot and discus.

Dean Dickson stretches for distance in the Tigers' first meet of the season against Adams State and Western State.

Tiger Trackmen in action.

VARSITY BASEBALL: Gil Grabowski, Tom Cockayne, Ron Stasburger, Jim Hanks, Ken Wisgerhof, John Trotter, Selvester Caroway, Glen Urban, Ass. Coach. Front Row: Duke Dutkowski, Norm Lawrence, Terry Dees, Kieth Warrenenburg, Tim Moe, Jim Frolick, Al Yankovich.

1961 BASEBALL SCHEDULE

April	7	Colorado School of Mines
	12	Colorado School of Mines
	14-15	Colorado State
	25	Adams State College
	28	Colorado School of Mines
May	2	Adams State College
	5-6	Western State
	10	Colorado School of Mines
	12-13	Colorado State
	19-20	Western State

FRESHMAN TEAM: Back Row: Mike Morris, John Simus, Dick Hunt, Ken Hanson, Ron Butler, Ed DeGeorge, Dennis Walker, John Levis, Mat Railey. Front Row: Reno VanPutton, Warren Fordyce, Mike Irsfeld, Barry Anderson, Cris Batley, Wayne McAlpine.

BASEBALL

With Coach Frasca at the helm, the Tiger Baseball team faced a 16 game Spring season. A large number of returning lettermen formed a strong nucleus for a squad whose greatest weakness was pitching. Traditionally however this inadiquacy has been countered by a strong fielding and batting team backed by a strong Tiger spirit.

Tigers talk it up on the bench.

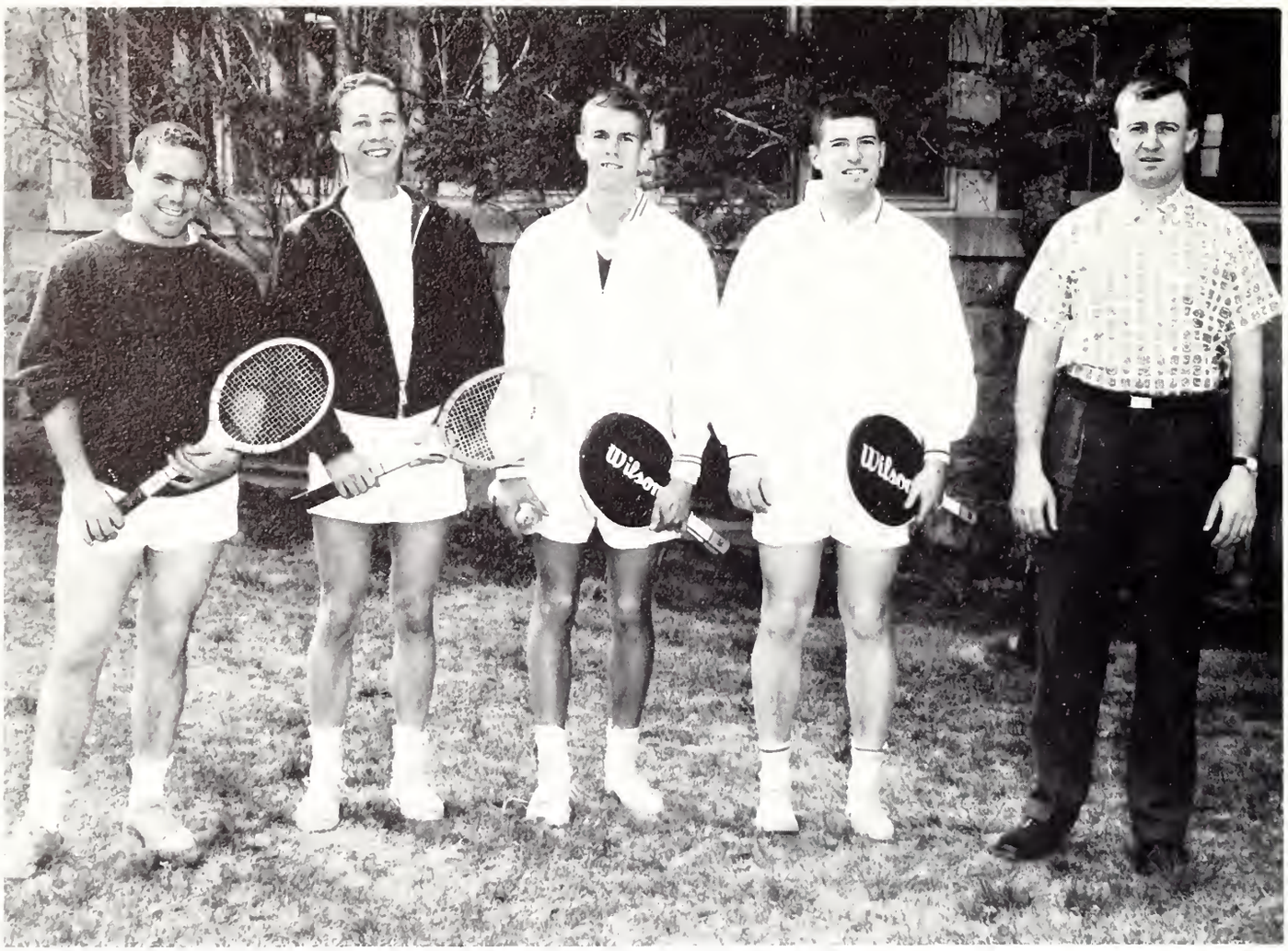

TENNIS TEAM: Dave Whiting, Alex Johnson, Russ Sperry, Sam Coleman, Coach Cook.

TENNIS

With five returning lettermen and the memory of last years second place in the RMC still in mind, the C.C. netters look with a strong degree of optimism toward the spring tennis season.

1961 TENNIS SCHEDULE

April	12	Air Force Academy
	14	Regis College
	15	Colorado State
	26	Air Force Academy
	29	Colorado State
May	12-13	Conference at Greeley

GOLF TEAM: Art Berglund, Don Stouffer, Rich Love, Ed Boychuk, Gordon Aamoth, Jeff Race, Jim Wexels, Mike Cudahy.

With six returning lettermen, the Tiger Golf Team is expected to maintain its traditionally strong position in the Rocky Mountain Region.

As in the past, highlighting the season will be the Colorado College Invitational at the Broadmoor.

GOLF

1961 GOLF SCHEDULE

April	14-15	Colorado School of Mines
	19	Air Force Academy
	21-22	Colorado School of Mines
	28	Adams State College
	29	Colorado University
May	2	Denver University
	5	Colorado University
	6	Adams State College
	10	Air Force Academy
	12-13	Colorado College Invitational

INTRAMURALS

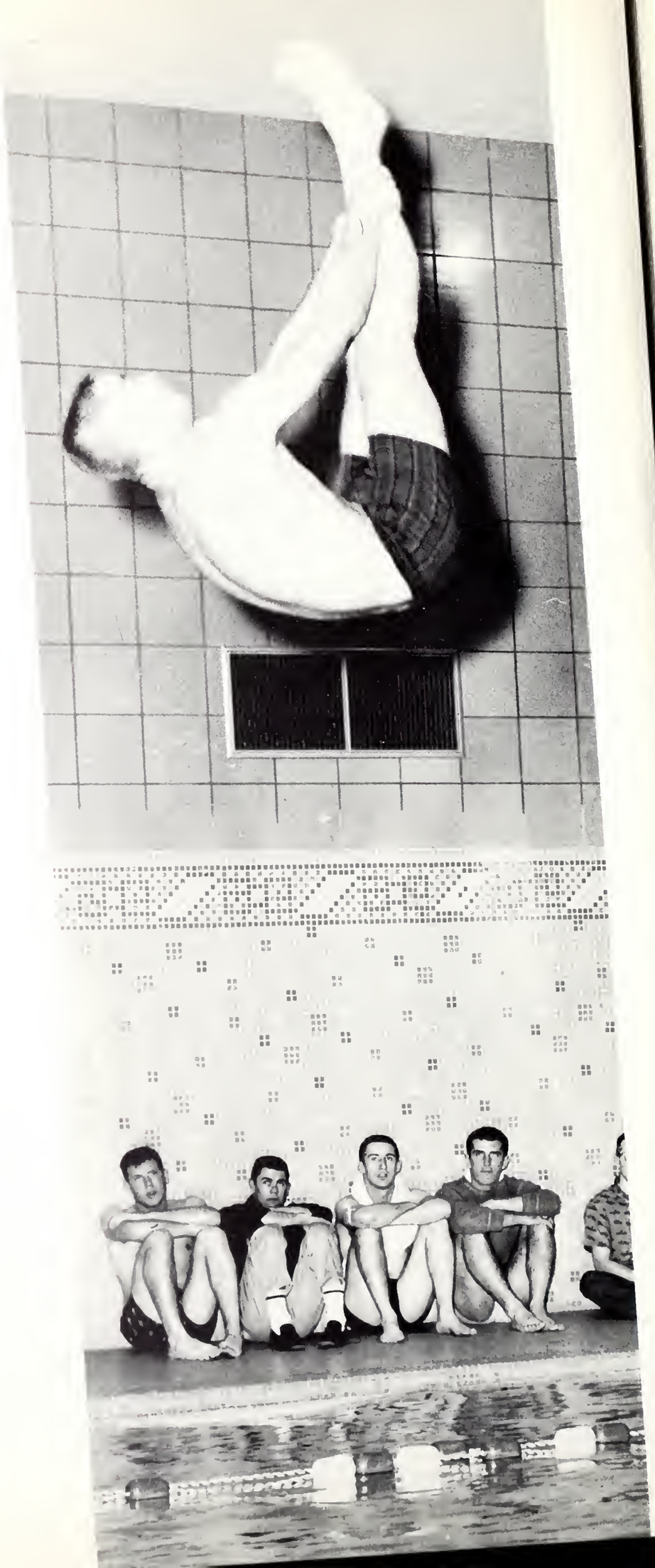

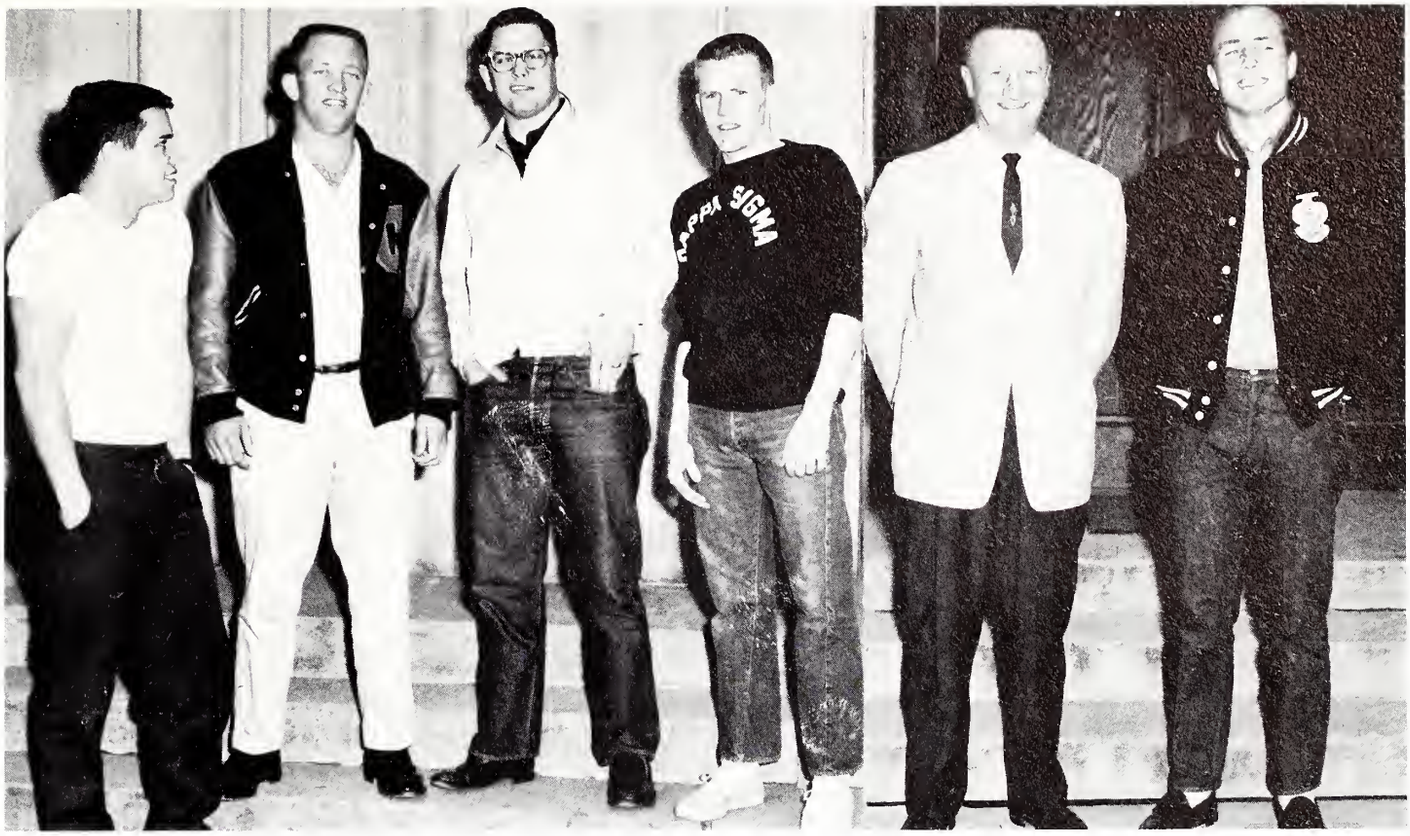

Newell Bossart, Pete Pleasent, Chuck Henson, Bruce Houghton, Red Eastlack, Chuck Hudson.

INTRAMURAL ADVISORY BOARD

Serving as the governing body for all intramural athletics, the Intramural Advisory Board is composed of faculty advisors and one representative from each of the five campus fraternities. Scheduling events, making general policies, and awarding league as well as individual trophies, the board supervises an active all campus program of athletics among the various social organizations.

Kappa Sig Football Champs

Phi Gam Crosscountry Champions

Kappa Sig Ping Pong Champs

Beta Wrestling Champs

Kappa Sig Basketball Champs

Phi Delta Theta Hockey Champions

Beta Golf Champs

Beta Swimming Champs

Sigma Chi Bowlers

WOMEN'S SPORTS

WAKUTA

Composed of leaders in intramural athletics, Wakuta serves as Colorado College's honorary women's athletic organization.

First Row: Jennie Moore, Nadine Chang. Second Row: Gwen Salisbury, Sara Gruen, Pixie Campbell, Mimi Mick, Sue Evans. Third Row: Jean Albrecht, Sydney Lammers, Shirley Oram, Hazel Haigh, Jean Wilfong. Fourth Row: Tish Amberg, Portia Van Metre, Betsy Gaskell, Sally Adler, Beth Kendall.

First Row: Jane Ashworth, Pixie Campbell, Ginger Gallalee, Marti Gravitis. Second Row: Sandra Hughes, Keekee Minor, Jan Fry, Gwen Salisbury. Third Row: Beth Kendall, Mimi Meck, Annie Hereford, Sue Evans. Fourth Row: Jean Wilfong, Sally Ratcliff, Joan Jilka, Shirley Oram. Fifth Row: Chessie Kemp, Linda Christensen, Kris Hoof.

WOMEN'S ATHLETIC ASSOCIATION

Scheduling and supervising all women's sports activities is the Women's athletic Association.

Delta Gamma Swimming Champs

Gamma Phi Volleyball Champs

Delta Gamma Bowling Champs

Delta Gamma Basketball Champs

Kappa Table Tennis Winners

Delta Gamma Ski Team

CHEERLEADERS

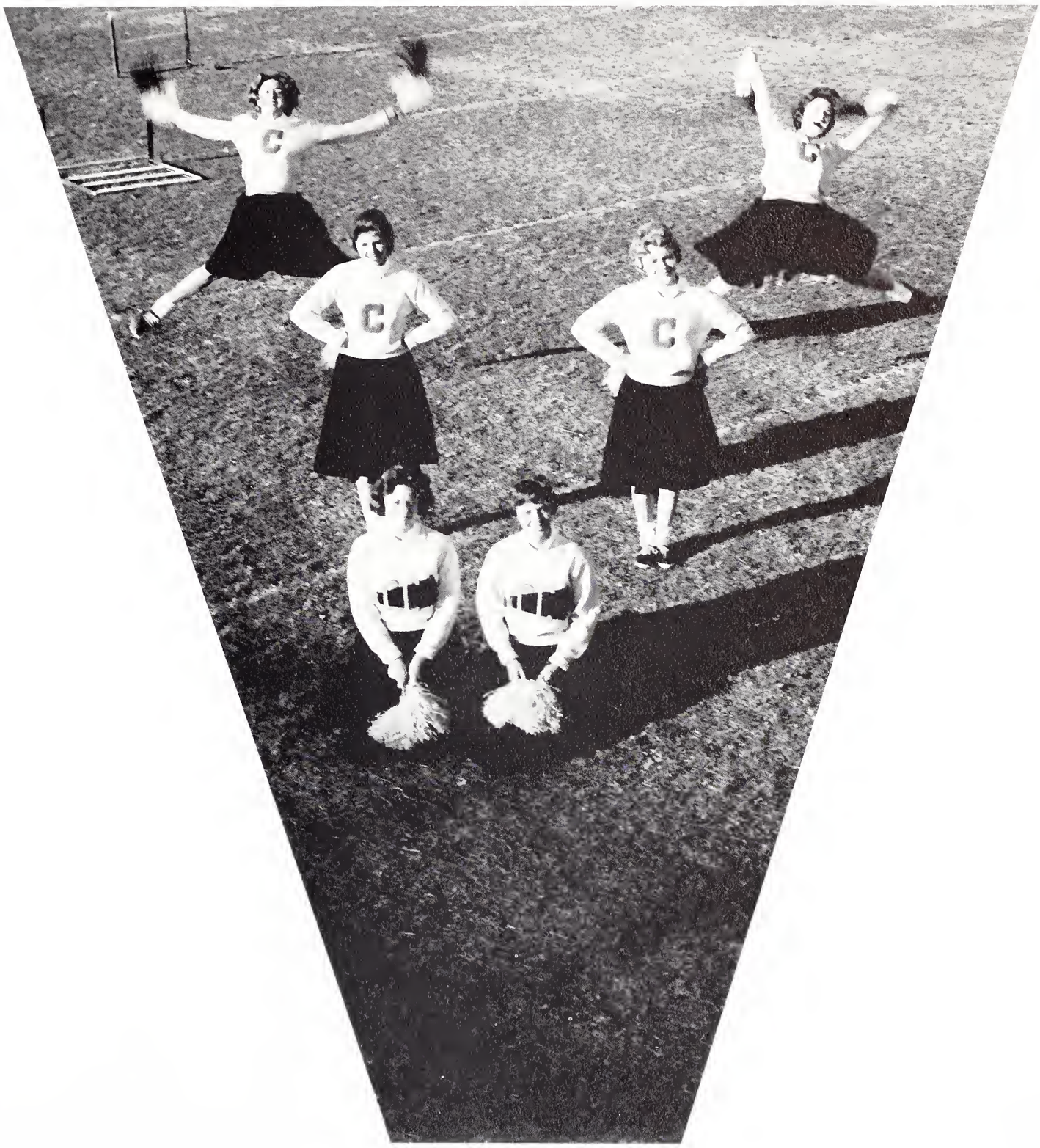

Mary Vaughan, Abett Icks, Ginny Hampton, Heather Kirk, Nancy Heitz, Gerri Gene Bartz.

CAMPUS LIFE

Breakfast at dawn equals a CC beginning

help !

FRESHMAN ORIENTATION

Beanies and tags gather at convention

OK, now what?

Yell, Freshmen, yell

Riot in Kangaroo Court

Sorority pledge class candidates. Queen Lynne Pelly, third from left.

Mud bath, anyone?

SIGMA CHI WATERMELON BUST

Booths, watermelon, and fun

The winner, Doc Stabler

In October CC was invited to participate in the nationally televised General Electric College Bowl, a college quiz show. Warmed up against a faculty team which they defeated, the team scored a victory over Illinois University, almost twenty times the size of CC. However, the next week CC lost to Vanderbilt University. GE awarded two scholarships to CC for its participation.

Farewell CC; Hello success!

United Air Lines Photo

GENERAL ELECTRIC COLLEGE BOWL

Dr. Benezet honors team.

Albert la Duce, tiger mascot, and CC's team face the nation.

KRCC opens in Rastall Center

KRCC—FM 91.3 MC
RADIO COLORADO COLLEGE

Bach not bop

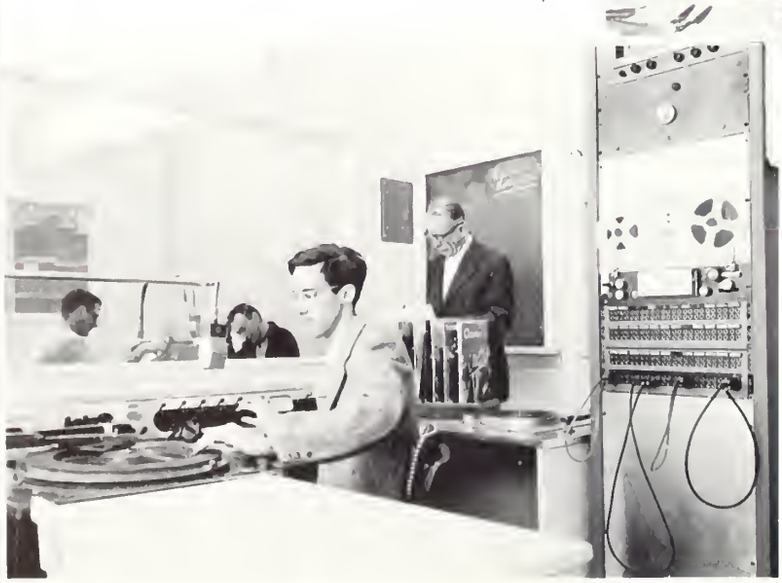

On the air

DIRECTORS: INA BEGEROW, SYLVIA STENOVEC. BUSINESS MANAGERS: DOUG NORBERG, ROD PECK.

Folk Singers, Inc.

1960 VARIETY SHOW

Kappa Sigma

Kappa Alpha Theta

HOMECOMING 1960

Sigma Chi and Dragon
First Place

The winning float
Kappa Alpha Theta

Hail, Queen Meredyth

A bevy, of beauties

"Shall We Dance?"

Meredyth Richards
1960 Homecoming Queen
Kappa Kappa Gamma

"Peter and the Wolf" performed by the C.C. dancers.

Norman Cornick, CC choreographer.

"Dido and Aeneas" is presented as the spring opera.

"The Diary of Anne Frank" in rehearsal.

CC THEATER

Dido and Aeneas

CHOIR

First Row: Lynn Bradley, Betty Whitcomb, Ruth Richardson, Marg Ann Parks, Carolyn Morris, Frances Fries, Nancy Rockwell, Audrey Ward, Kathy Schaefer, Sue Olds, Frances Audier, Joyce Manning, Jean Daniels, Polly Franklin. Second Row: Nancy Parker, Joan Linley, Carol Fisher, Mary Pat Hill, Jo Ann Gray, Nancy Dunham, Vicki Morey, Sue King, Linda Foster, Jo Waller, Barbara Couey, Jan Sartor. Third Row: Kathy Pavlis, Betty Reeves, Debby Wood, Joan MacLood, Carol Sippy, Sandy Lillie, David Lillie, Tom Rutenber, Ben Lyon, Bill Nelson, Bob Littell, Bill Grabowski, Harry Fontius, Don Bradbury. Fourth Row: Horace Work, Vern Olivier, Ben Lewis, Mike Mendenhall, Walt Brayman, Jim Dables, Jim Floerchinger, Phil Secrist, Mike Grace, Lynne Hare, Elton Hay, Joe Wilcox, Mike Durfee, Tom Burck.

The CC choir sang at many events this year including convocations, the memorial service for the U.S. Figure Skating Team, the memorial service for Dr. Jordon, and at Sunday services in Shove Chapel. During spring vacation, the choir toured Colorado, California, Arizona, and Nevada, giving ten concerts in twelve days.

Director Jenkins

BAND

Playing at football, basketball, and hockey games, the band raised enthusiasm of students, faculty, and townspeople. They gave concerts at home and in other Colorado towns.

Director Juhas

First Row: Steve Peacock, Al Peterson, Jay Vickerman, Sharon Lee, Stephen Feyock, Susan Hardy, Judy Gibson, Judy Alt. Second Row: Ken Reeves, Leland Larson, Don Kintz, Charlie Gibson, Rusty Bastedo, Joe Wilcox, Paul Thomas, Rod Mayo, Sandra Lillie, Norm Liden, Anne Frey, Steven Frink, Richard Wahlfield. Third Row: Henry English, Bill Furgason, Jim English, Eugene Herman, Judy Gray, Jay Reuhlan, Dennis Sauve, Dave Lillie, Bill Oakes, Bill Fisher, Ricky Wager, John Haney, Ed Parker, Russ Sperry.

Dr. Sigmund Koch

SYMPOSIUM

Dr. Leslie Fiedler

SCIENCE

HUMANISM

Dr. Booth, moderator of the third session.

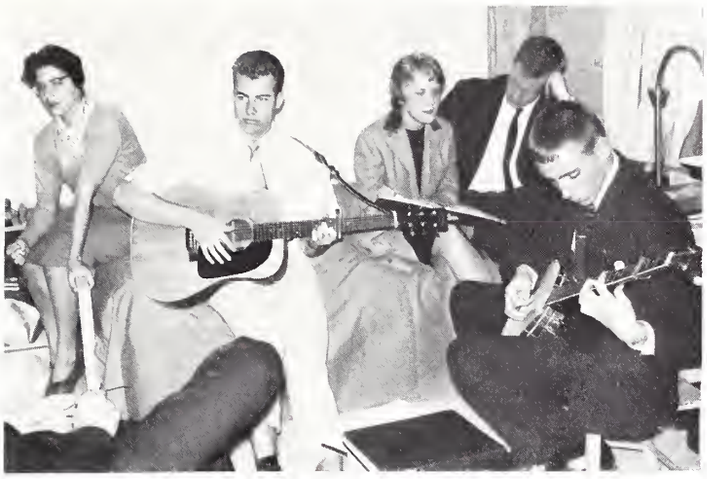

Slocum Open House

SLOCUM HALL

Slocumites during a dorm meeting.

Mr. Oden calls the meeting to order.

Jeff Race heads the conference on inter-collegiate athletics

LEADERSHIP CONFERENCE

Star Ranch is an ideal place for the retreat.

LAS VEGAS NIGHT

Scott Tipin, Queen Nancy Bowers, and Wally Caldwell.

MILITARY BALL

Scott and Nancy during the Queen's Dance.

Chuck Henson and Ann Willumsen

QUEEN AND ATTENDENTS: Anne Frey, Indep; Becky Dunbar, DG; Sandra Lazzari, Gamma Phi; Queen Nancy Bowers, Theta; Ann Bender, Alpha Phi; and Ann Willumsen, Kappa.

Lynn Charmichael's skating . . .
Queen Lynn Ballard and attendants . . .

The Folksingers Inc. . . .

and skiing.

A dance . . .

SOPHOMORE WINTER CARNIVAL

some hockey . . .

Mr. Vance Packard spoke to the students on "Changes in American Character."

Bishop Neill spoke on "Church Union: Possibilities in the Next Generation."

Speaking on "Church and State" Father Ryan, President of Seaton Hill College, is addressing a convocation.

Ted Kennedy, brother of the President.

GUEST SPEAKERS ON CAMPUS

Senator (Rep.) Walter Judd from Minnesota, Sen. (Rep.) Gordon Allot from Colorado, and Weldon Tartar.

ROTC

SENIOR CADETS

JUNIOR CADETS

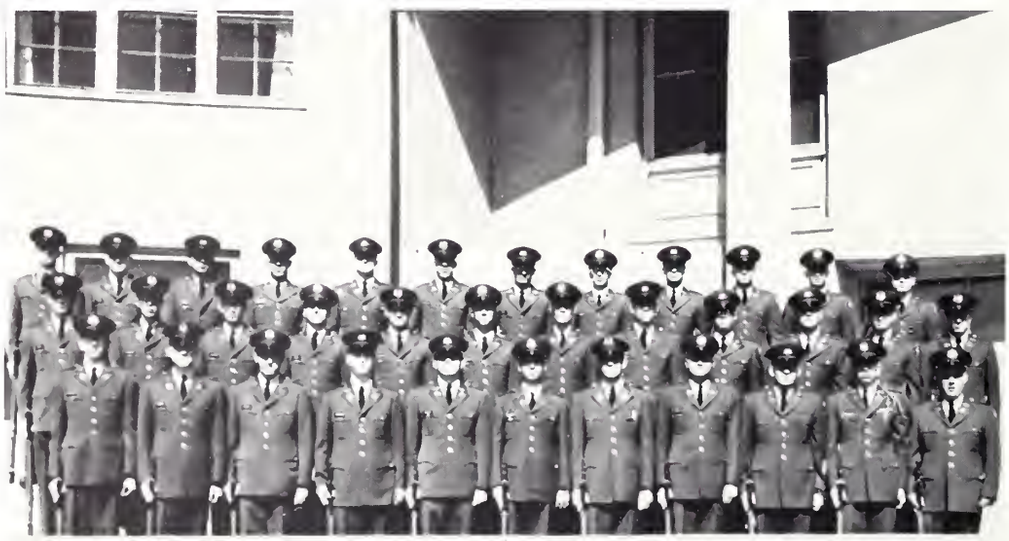

BATALLION HQ

ON THE RANGE

PERSHING RIFLES

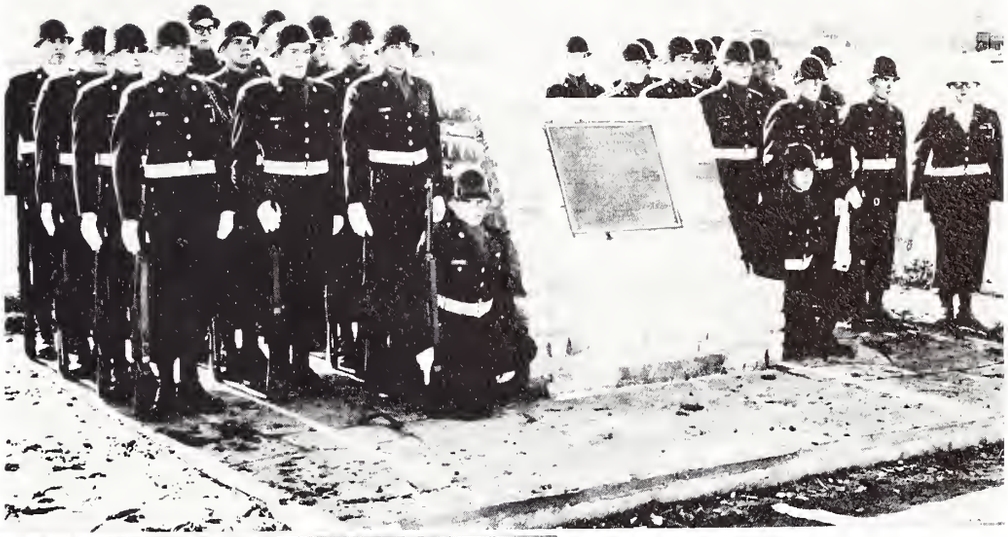

ROTC BAND

ROTC RIFLE TEAM

Srg. Penton, Don Ullman, Eric Hasfjord, Bruce Lew, Mark Stetson, seated, Jim Dyson, Jay Vickerman.

Hashers

STUDENT AID

College Ground Engineers

Standing: Archie Prestayko, Hank Rase, Pat Chapman, Dave Dunlop. Seated: Al Thompson, Jim Hanks, Oscar Soule, Tim Moe, Paul Kilbreath, Norm Laurence, Don Oden, director, and Joe Moore.

Larry Bowman, Gary Moore, Jack Walker, Joe Cordova, and John Formby.

Slocum Dorm Councelors

Alice Bemis Taylor Scholarships: Margaret Kurashita and Jerry Moore; Women's Educational Society Scholarships: Traer Sunley, Lynne Vincent, Jeanette Moore, Linda Hamilton, Linda Ann Harrison, Dorene Smith, and Rosean Brown. Missing: Phillip Blandin, A.B.T.; Susan Louthan, Donna Story, Jo Ann Gray, and Mary Catherine Priest, W.E.S.

Continental Oil Company: Cecilia Travis; Margaret T. and Otis A. Barnes Scholarships in Chemistry: Frank Mesich, Dennis Mueller, Michael Orem, Edward Starr, Max Taylor; Roof Memorial Foundation: Lorinda Taylor; Gates Foundation: Arthur Dana; Elks National Foundation: Joan Jilka; Union Carbide and Carbon Corporation Scholarships: David Lillie, Wayne Maxwell; L. G. Stolhswer Scholarship: Ronald Butler.

Boettcher Foundation Scholarships: Nancy Bowers, Marla Bullock, Judy Gray, Barbara Morgan, Jack Real, Ralph Schmidt, Jerry Macon, Marcia Moses, Susan Hile, Joan Berneau, Lani Markisen. Missing: John Gaubatz, Judy Alt, and Jean Daniels.

Rich Cholakian, Armenia, and Karel Leeflang, the Netherlands at the Kappa Sigma house.

Peter Von Putkamer lives at the Phi Delta Theta house, when away from Germany.

FOREIGN STUDENTS

A Beta Theta Pi resident is Adolfo Doddoli from Italy.

Living at the Phi Gamma Delta house is Carlos Froncosa Morales, from Mexico.

Dr. Sondernan, Dean Worner, Hiroaki Iino, Paul Szilagyi, Peter Von Putkamer, Adolofo Doddoli, Renata Appel, Shoji Hoshino, Karel Leeflang, Sue Wahlberg, President Benezet, and Aziz Aghbari.

FOREIGN STUDENTS ON CAMPUS

Loomis foreign students: Wang Wau-Ling, and Renata Appel.

ADVERTISING

I. MILLER EVANS

TROYLINGS

Cox

DE LISO JOYCE

EDWARDS FOR CHILDREN

COX BROTHERS SHOE CO.

118 E. PIKES PEAK

collect

WHiCKERBiLL

From CC Campus to Pikes Peak

proud owners are adding to their

Whickerbill possessions.

210 NORTH TEJON STREET COLORADO SPRINGS, COLORADO

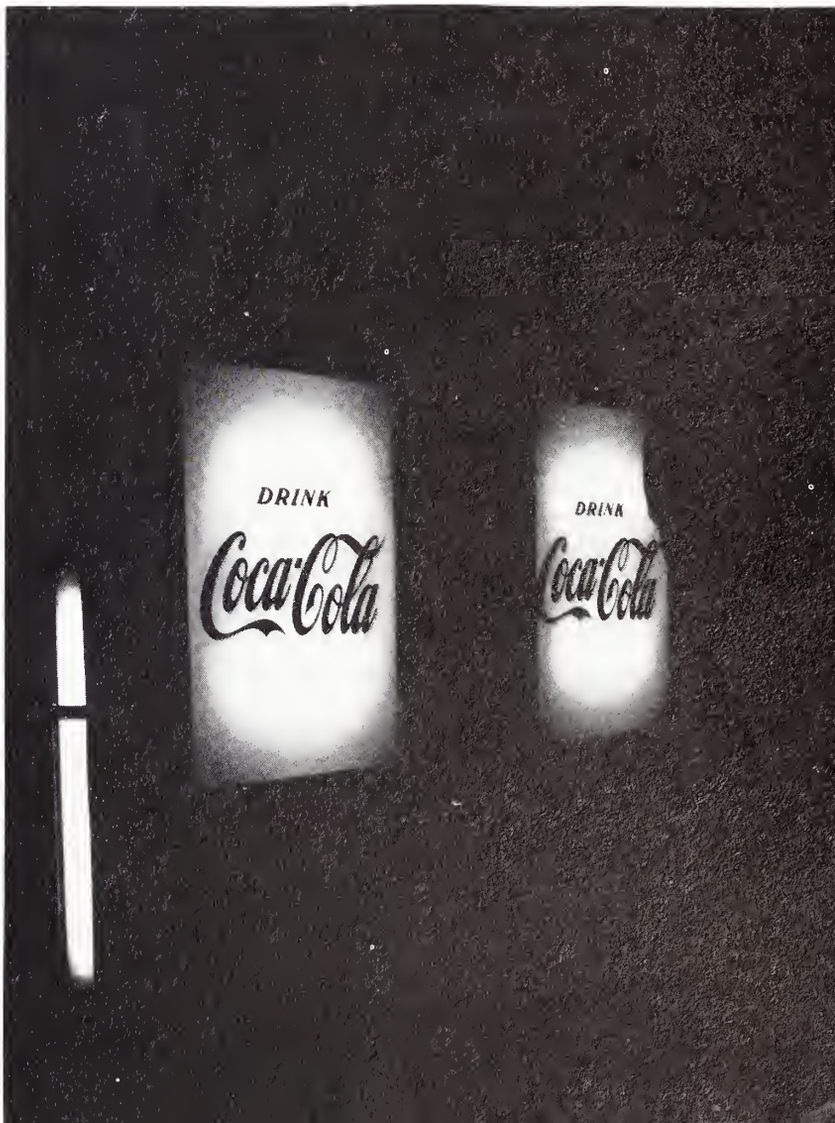

HALLE'S

119 N. NEVADA ME 2-6626

Packard Bell

Perkins-Shearer

. . . SINCE 1872
KIOWA AND TEJON

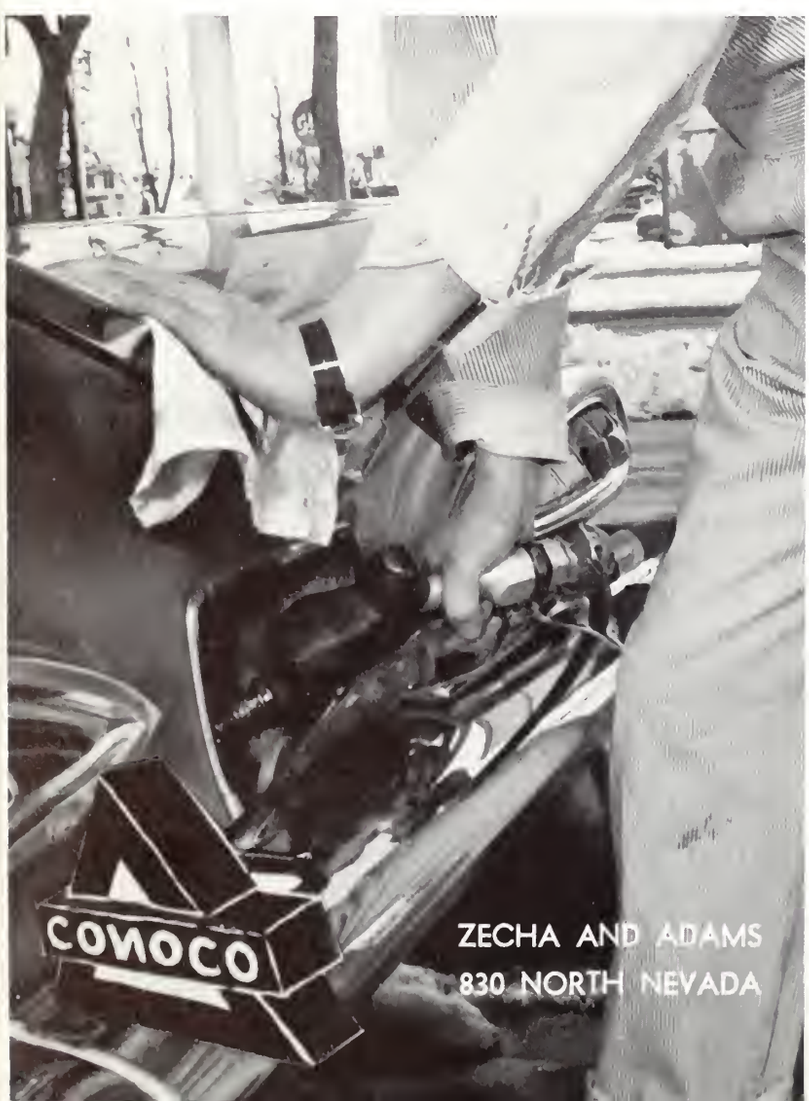

Cooper Foundation Theaters

126 e. pikes peak ave.

22 e. pikes peak ave.

17 s. nevada

Cooper Theater

the only theater of its kind in the world
exclusive showcase of CINERAMA in
the rocky mountain area

s. colorado blvd. at tennessee
denver

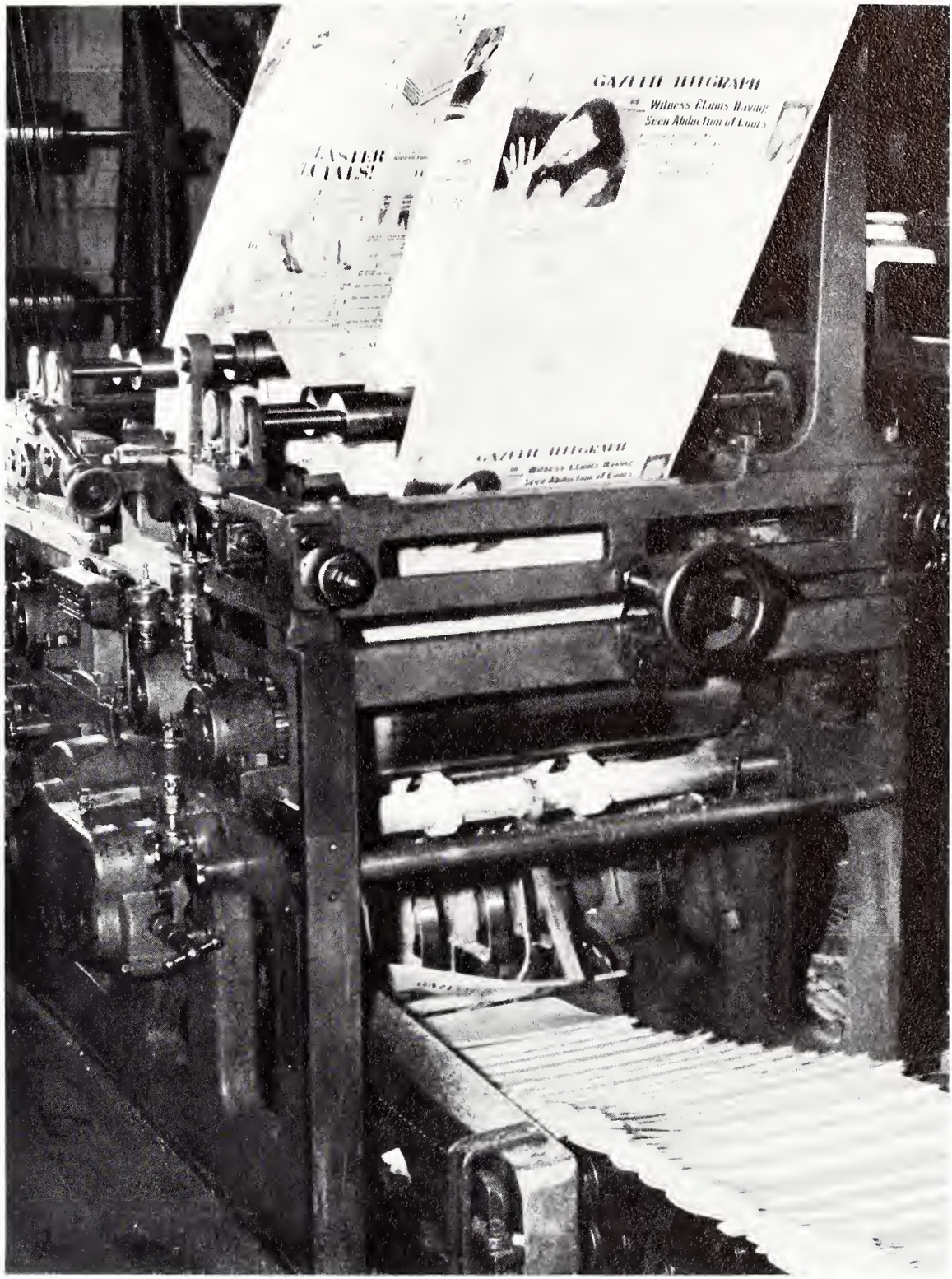

here comes the news. . .!

All of it . . . every day! 12 hour wire news service . . . Associated Press and United Press International regional service . . . AP Photofax pictures.

Plus more local news . . . 30 of the country's leading comics every day . . . full coverage of Colorado College activities and Tiger sports. Editorials to keep you thinking

COLORADO SPRINGS

GAZETTE-TELEGRAPH

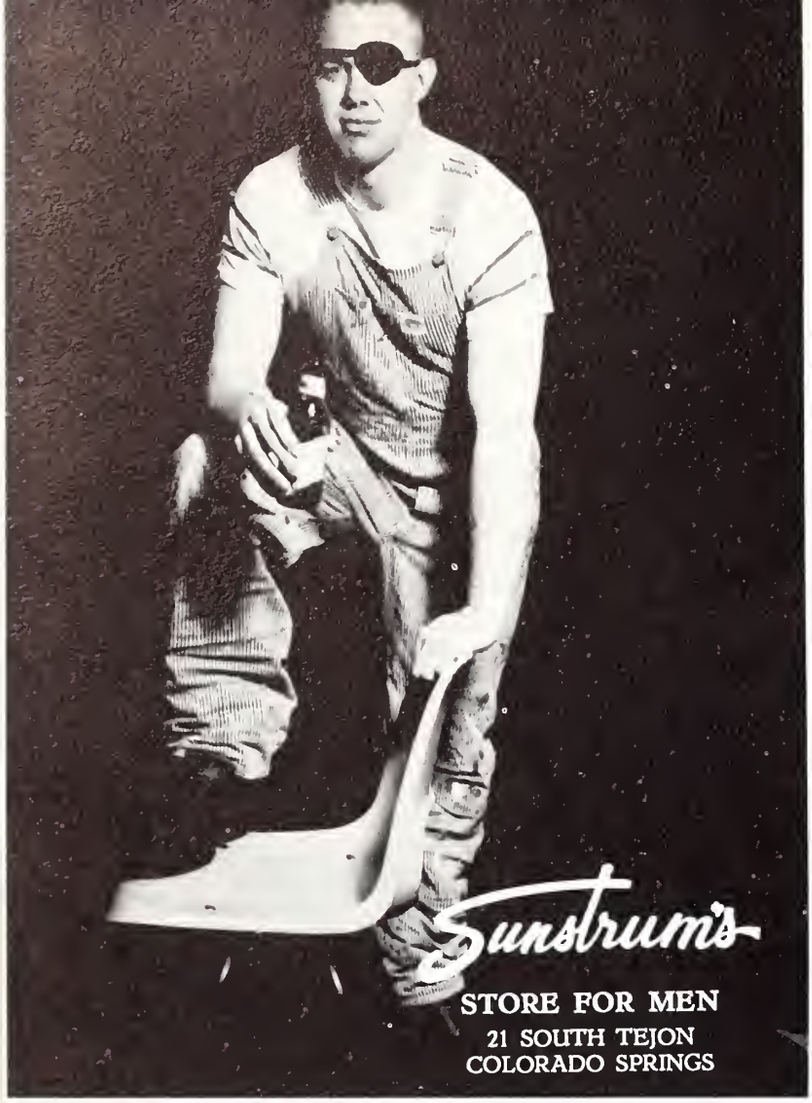

MOHL'S BOOK HOME

16 East Kiowa
Welcomes all Students

more than 50,000 books in stock
paper backs, new and used books,
search service

WESTLAND THEATERS

* *peak*
* *chief*
* *8th street drive in*

GEORGE PFALMER

DISTRIBUTOR

COLORADO SPRINGS

"there is a difference"

Since 1904

Couture's French Cleaners and Laundry

"It is the personal
interest and care
we give your clothes"

PICK UP AND DELIVERY

218 NORTH TEJON ME 3-3855

Opposite Acacia Park

PDQ

CAR WASH

520 S. NEVADA

J's

HOTEL AND DRIVE-IN RESTAURANT

JUST ACROSS FROM C.C.

119 E. CACHE LA POUDRE

M. K. MYERS
JEWELERY CO.
29 South Tejon
Colorado Springs Oldest

Sears - Roebuck
South Gate

P
BEAUTY
G
G
Y
SALON

117 E. Cache La Poudre
Across from CC

Established 1919

Miller Music Company, Inc.
"WHEN IT'S MUSIC IT'S MILLERS"

114 East Pikes Peak
Max McCotter—Pres.

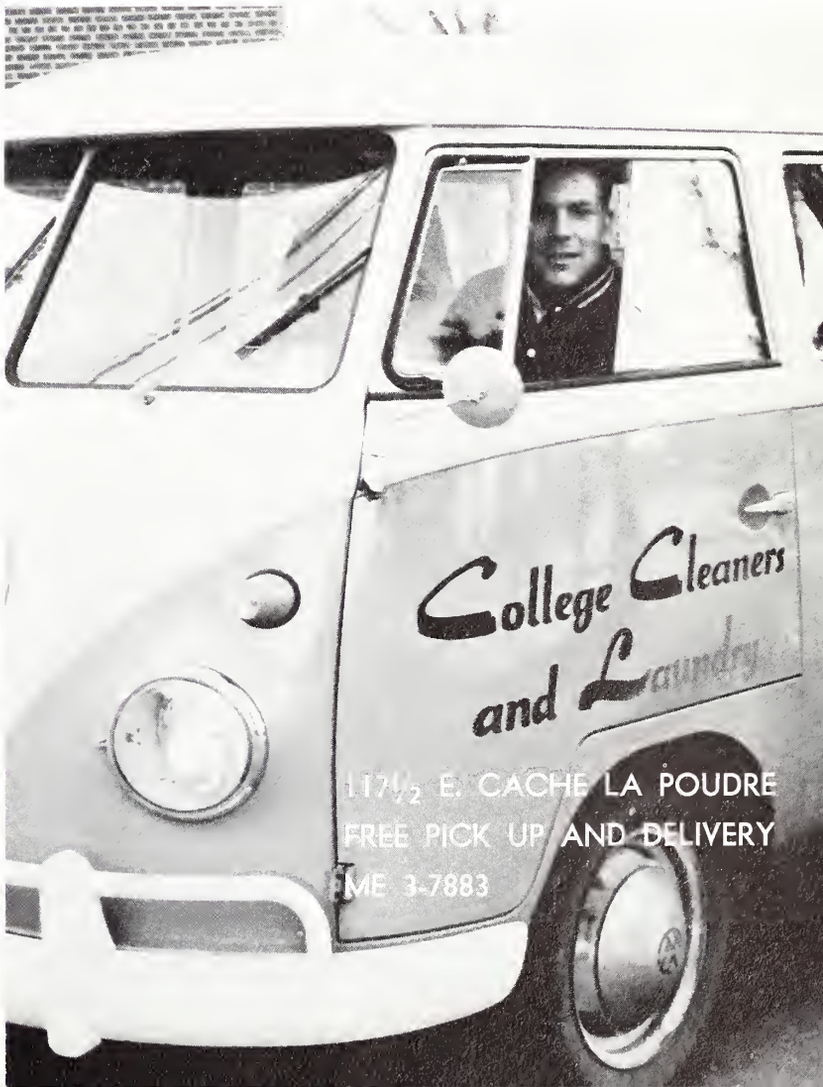

tiger boosters

antlers hotel

sign of the rose

star realty

paul's flowers

peak bowl

pikes peak distributing

whetstone shoes

novis frame art gallery

PERKINS

AUTO TRIM

TOPS SEAT COVERS UPHOLSTERY

745 East Pikes Peak ME 3-9921

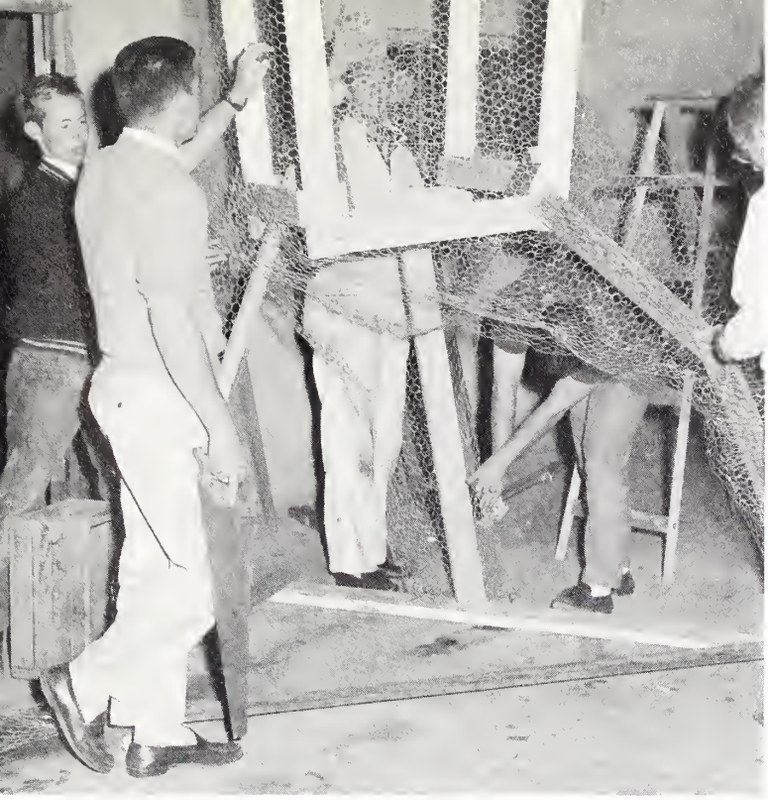

CRISSEY FOWLER LUMBER CO.

117 West Vermijo

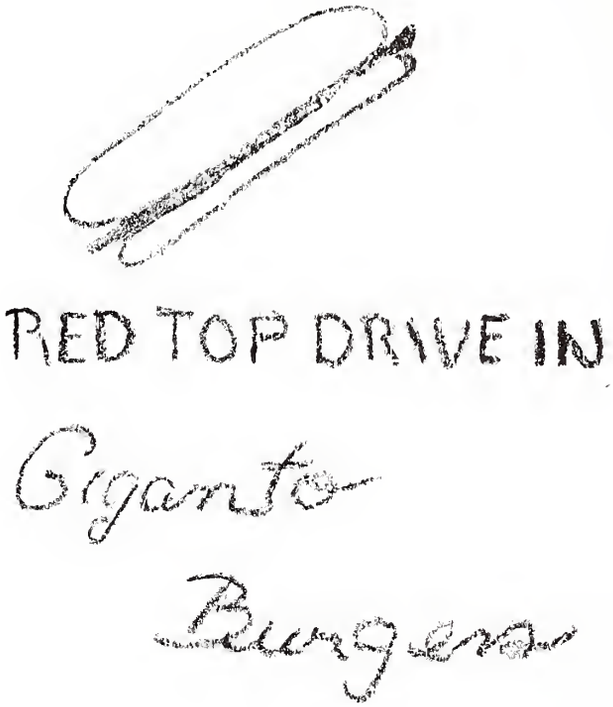

1520 South Nevada Ave.

Swiss Chalet

COLORADO SPRINGS, COLORADO

117 EAST PIKES PEAK

Waymires

Men's Clothing

24 South Tejon

COLORADO SPRINGS CLEARING HOUSE ASSOCIATION BANKS

FIRST NATIONAL

CENTRAL COLORADO

COLORADO COMMERCIAL & SAVINGS

COLORADO SPRINGS NATIONAL

EXCHANGE NATIONAL

ALL MEMBERS OF F.D.I.C.

Doenges-Long Motors

Ford Dealer Extrodinaire

117 S. NEVADA

BOWL-MOR LANES

31 W. LAS VEGAS

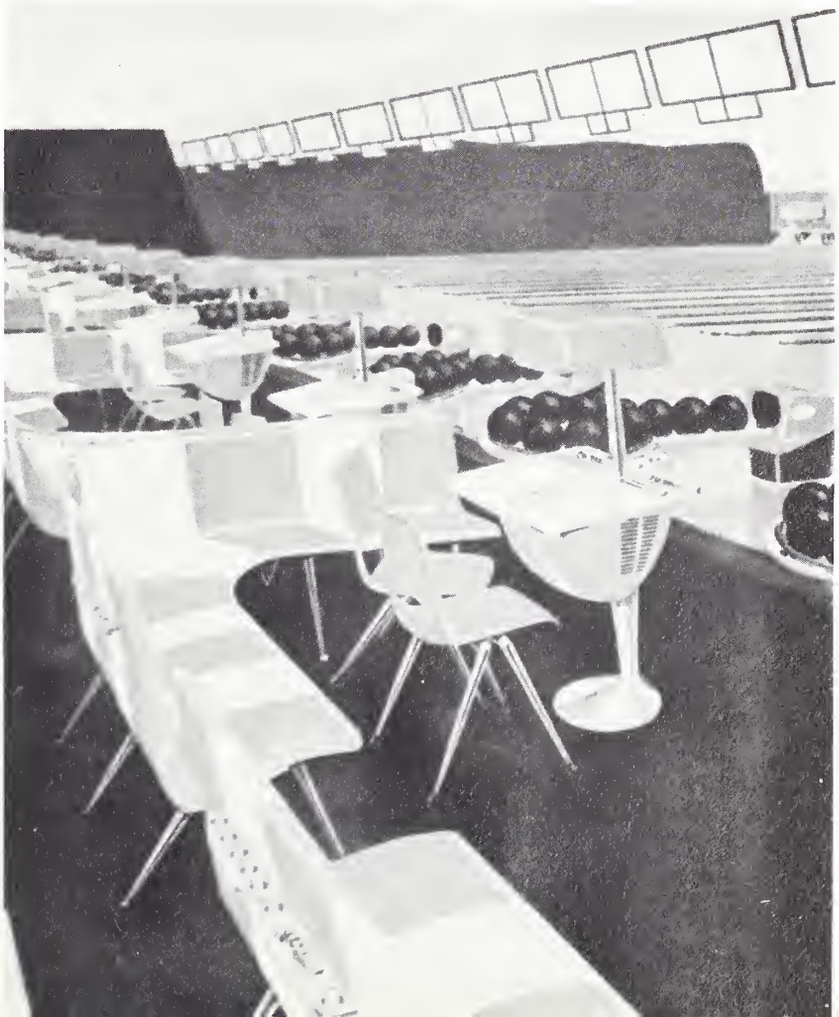

SENIOR INDEX

ASHWORTH, HELEN J.
Alphi Phi 1,2,3,4; Tiger Club 1,2,3; Wakuta 3,4; Sociology Club 4; Field Hockey Team 1; Rifle Team 1; Tigerettes 1.

BEGOR, JAYME A.
Southern Methodist University

1½; Chi Omega; Alpha Lambda Delta 1; AWS Judicial Board 4; AWS Advisory Council, Junior Representative 3; President of 1st Floor Loomis 4; Dean's List 1,2,3.

BENDER, NANCY A.
De Pauw University Alpha Phi 1,2—President 3,4; Student Education Association, vice-president 4; Dorm Counselor 3; Homecoming Queen attendant 3; Military Ball Queen attendant 4; Methodist Student Movement 2,3.

BINNS, BARBARA S.
Gamma Phi Beta 1,2,3,4; Poetry Workshop Coordinator 4; Kinnikinnik Staff 4; Tiger Reporter 1; Counselor 2; Variety Show 4; Student Union Publicity Committee 2; German Club 2,3,4.

BOYCHUK, EDWARD A.
Zeta—Prime Minister of Zeta Oroanization 4; Hockey 2,3,4; Golf 2,4; Bowling 3,4.

BRADLEY, MARY E.
Sigma Alpha Iota; Sinfonetta 1; Choir 2,3,4; Madrigal Group 4; Opera Workshop 4; Poetry Workshop 4; Pick and Pan 3,4; Talent and Speaker's Bureau 3,4.

BUNGENER, ELIZABETH M.
Kappa Alpha Theta 1,2,3,4; Panhellenic Council, Secretary 2; Cheerleader 1; German Club —Social Chairman 4; Tiger Club 2,3,4; Tigerettes 1.

BURGOON, BETTY R.
Phi Beta Kappa 4; Alpha Lambda Delta 1—Secretary; Cap and Gown 4—President; Honor Council 2,3,4; Student Union Board 2,3; Campus Planning Comm. 3,4; Library Planning Comm. 3,4; Dorm Counselor 2.

CALDWELL, WALLACE E.
Independent Men's Association 1,2—Vice President 1, President 2; Alpha Kappa Psi 2; Blue Key 3,4; Nugget 3—Editor; Publications Board 3; Tiger 4; Pershing Rifles 2,3,4—Executive Officer 4; KRCC Station Mgr. 4.

CANNON, SUSAN E.
Gamma Phi Beta 1,2,3,4; Phi Beta Kappa 4; Kinnikinnik 2; Student Union Board 2; Welcomer 2,3; Tigerettes 1.

CASE, RICHARD L.
Phi Delta Theta 1,2,3,4; Intramural Board 2; Tennis Team 1,2, 3,4.

CHRISTENSEN, LINDA J.
Kappa Kappa Gamma 1,2,3,4—Marshall 3; Recording Secretary 4; AWS Advisory Council 4; Dorm Counselor 4; Wakuta 3,4; Variety Show 1,2,4; Tigerettes 1.

CRAY, LYNDA D.
Alpha Phi 1,2,3,4—Pledge President 1; Kinnikinnik 2; Dorm Counselor 2; Homecoming Queen Attendant 4; Choir 1,2,3; Tigerettes 1.

CROSSIN, PATRICIA A.
Gamma Phi Beta 1,2,3,4—Treasurer 2,3; Rush Chrmn. 4; Phi Beta Kappa 4; Alpha Lambda Delta 1,2,3,4; Panhellenic Council 4; Tiger Club 3,4; Rastall Center Comm. 3; "Brigadoon" 3; Dance Concerts 1,2.

DICKSON, DEAN A.
Kappa Sigma 2,3,4; Zeta 1; Geology Club 4 — President; Football 1,2,3,4; Track 1,2,3,4.

DYE, SANDRA J.
Oskasita 2; Tigerettes 1; Mountain Club 1.

EMERICK, ROSEMARY
S.E.A. 3,4; Choir 4.

CASHMAN, JOHN H., JR.
Carnegie Institute of Technology 1,2; Kappa Sigma 4; Tau Kappa Alpha 3,4—President 4, Vice President 3; Appollonian Award 3; Tiger 3—Editor; Debate Team 3,4; Pick and Pan 3; ASCC Executive Council 3.

ENGLISH, GEORGE T., JR.
Independent Men's Association 1,2,3,4; Tiger 3—Business Mgr.; Mountain Club 1,2,3,4; Newman Club 1,2,3,4; Citizenship Club 3.

ERIKSON, JOAN
Alpha Lambda Delta 1,2—Treasurer; Tiger Staff 1,2,3,4, Copy Editor 3,4.

EVANS, SUSAN
Delta Gamma 1,2,3,4; Tiger Club 2,3,4; Wakuta 3,4—Vice President 4; W.A.A. 2,4; S.E.A. 4—Treasurer; Dorm Counselor 2; Welcomer 3; Jr. Panhellenic Council 1; Tigerettes 1.

EYRE, WILLIAM F.
University of Colorado 1,2; International Relations Club 3,4; Sociology Club 4.

FONTIUS, HARRY E., III
Beta Theta Pi 1,2,3. 4—Pledge Trainer 3; Mountain Club 1,2; Foreign Student Comm. 12,3,4; Pike's Peak Ski Patrol 3,4.

GALLALEE, MARIAN V.
Delta Gamma 1,2,3,4; Tiger Club 2,3,4; Wakuta 3,4—Secretary-Treasurer 4; German Club 2,3,4—Secretary 4; "Brigadoon" 3; Varsity Show 2,4; Cheerleader 2; Greek Weekend Comm. 2,3.

GANNS, ELSA L.
Armstrong Junior College 1,2; Foreign Student Comm. 3,4; Oskasita 3,4; Mountain Club 4; German Club 3.

GAPPERT, GARY M.
Kappa Sigma 1,2,3,4—Secretary 2; Blue Key 2,3,4; Tiger 3—Editor; Kinnikinnik 4—Co-editor; Rastall Center Board 4—Chrmn.; Writers' Workshop Chrmn. 4; American Chemical Society 4; German Club 3,4.

GATCHET, MARIS A.
Kappa Alpha Theta 1,2,3,4; American Chemical Society 3,4; German Club 2,3,4; Spanish Club 4; Ski Team 4.

GIVAN, RICHARD L.
Zeta 1,2,3,4; Black and Gold 2,3,4; Track 1,2,3,4; Wrestling 1; Football 3.

GLASSCOCK, MARY FRANCES
Gamma Phi Beta 1,2,3,4; Student Union Board 1,2,3,4; Panhellenic 1,2; Religious Affairs Comm. 4; Sociology Club 4.

GRACE, J. BREWSTER
International Relations Club 3; Religious Affairs Comm. 1.

GRAVITIS, MARUTA
Kappa Alpha Theta 1,2,3,4; AWS—Vice-President 4, Treasurer 3; AWS Advisory Council 2; Wakuta 3,4; Tiger Club 2,3,4 —Treasurer 4; Tigerettes 1; German Club 2,3,4; S.E.A. 4; Welcomer 2,4.

HAIGLER, CAROL A.
Kappa Alpha Theta 1,2,3,4; S.E.A. 4.

HEPP, SIGRID
Kappa Kappa Gamma 1,2,3,4; Foreign Student Comm. 1,2,4; German Club 1,2,4; French Club 1,2,4; Spanish Club 1,2,4; Tiger Club 2; Variety Show 4; Tigerettes 1.

HEREFORD, ANNE
Kappa Alpha Theta 1,2,3,4—Marshall 3, Corresponding Secretary 4; Senior Class President —A.S.C.C. Executive Council 4; Publications Board 4—Chrmn.; Nugget 2,3—Assistant Editor 3; AWS 2,4—Social Chrmn. 2; Tiger Club 2,3,4—Vice-President 3, President 4; Wakuta 3,4; Tigerettes 1—President; Dormitory Counselor.

HERNDON, CAROL
Kappa Alpha Theta 1,2,3,4—Rush Chrmn. 3, President 4; "Beautiful People" lead 3; Tigerettes 1; set design, "The Enchanted" 4.

HOPPER, IDA-ANNE
Student Colorado Education Association 3,4 — Secretary 3, Treasurer 4; SEA 2,3,4—Treasurer 2, Vice President 3, President 4; "Brigadoon" Accompanist 3.

HUGHES, SANDRA J.
Tiger Club 2,3,4; Wakuta 3,4; Dorm Counselor 2,4; Religious Affairs Comm. 4; Campus Chest Chrmn. 2,3; "Brigadoon" 3; Choir 3,4.

ILIFF, MARYBELLE
Sweet Briar 1,2; Kappa Alpha Theta 3,4—Pledge President 3; Recording Secretary 4; Dorm Counselor 4.

JOHNSON, ROBERT E.
Kappa Sigma 1,2,3,4 — Social Chrmn. 2, Scribe 3, Grand Master of Ceremonies 4; Class Commissioner 2; ASCC Social Chrmn. 2; Black and Gold 2,3; Blue Key 4.

KEISER, JO ANN
Kappa Kappa Gamma 1,2,3,4—Rush Chrmn. 3,4, Asst. Pledge Trainer 4; Panhellenic Council 2,3; S.E.A. 4; Tigerettes 1.

KIPP, ELSIE M.
Kappa Kappa Gamma 1,2,3,4—Historian 2, House Chairman 3, Public Relations Chrmn. 4; Variety Show 1,2; German Club 2,3; S.E.A. 4; Tigerettes 1.

KUSHNIR, STEPHEN J.
E.A. Walsh School of Foreign Service, Georgetown University 1; Pi Gamma Mu 4; Student-Faculty Seminar 3,4; Curriculum Advisory Committee of ASCC 3; International Relations Club 2,3,4—Club President 3, Regional President; Young Democrats 4, Vice Chairman, Southern Region College Director; Foreign Student Committee 3,4.

LEGG, KAREN
Delta Gamma—Treasurer 4; Phi Beta Kappa 4; Alpha Lambda Delta 1—President; Pi Gamma Mu 3 — President; Cap and Gown 4—Vice President; AWS 1,2,3—Vice-President 3; IRC—Vice-President 3, Secretary-Treasurer 2, Publicity 1, Regional Secretary 2.

LILLIE, DAVID A.
Mountain Club 3,4; German Club 3; Concert Choir 1,2; Madrigals 3,4; Choir 1,2,3,4; Band 4.

LILLIE, SANDRA L.
German Club 2,3; Choir 1,2,3,4; Madrigals 1,2,3,4; Band 1,2,3,4; Wind Quintet 4.

McKAIG, JOYCE C.
Southern Methodist University

1; Gamma Phi Beta; Counselor 3; Treasurer of Loomis 2; Student Education Association 1.

MAGEE, JANE E.
Delta Gamma 1,2,3—President 4; Panhellenic 2; Representative to Hall Council 1.

MAGUIRE, GEORGIA E.
Alphi Xi Delta; French Club 2,3.

MANLY, JEAN G.
Co-Editor Kinnikinnik 3; Tiger Staff 1; Religious Affairs Comm. 2,3,4; Assemblies Comm. 3,4; Counselor 3; Dean's List 2,3.

MAXEY, GLENNA
Kappa Alpha Theta 1,2,3,4; Fraternity Education 3.

MEECE, CHARLES D.
Phi Gamma Delta; Alpha Kappa Psi President 3; IFC 3; Football 1—Manager 3,4.

MESICH, FRANK A.
Phi Delta Theta 1,2,3,4; Phi Beta Kappa 4; Delta Epsilon 3,4; American Chemical Society 1; German Club 1,2,3.

MINGUS, LAWRENCE A., JR.
IMA 1,2,3; Alpha Kappa Psi 2,3,4; Pick and Pan Award 3; Pershing Rifles 2; Mountain Club 1,2,3; Band 1,2,3.

MORROW, VAN G.
Beta Theta Pi; Assistant Advertising Mgr. of the Nugget 2; Mountain Club 1; Spanish Club Secretary 1,2; Choir 4.

NELSON, WILLIAM K.
Beta Theta Pi; Pershing Rifles 1,2; Mountain Club 1; Choir 2,3,4; "Brigadoon" 3; Opera 3.

NEWMAN, HELEN J.
Kappa Kappa Gamma Saint Mary of the Woods 1; Foreign Student Committee 2,3; Dean's List 1,2,3,4.

NORTON, DANIEL M.
University of Colorado 1,2; Phi Gamma Delta; International Relations Club 1,2; Ski Club 1,2; Dean's List 4.

ORAM, SHIRLEY V.
Delta Gamma 1,2,3,4—Second Vice President, 4; Wakuta 3,4; WAA 2,4; AWS Advisory Board 2; Welcomer 2,3; Tigerettes 1.

PARKER, ELIZABETH A.
Kappa Kappa Gamma 1,2,3,4—Pledge Trainer 4; Pi Gamma Mu 3,4; Tiger Club 1,2,3,4—Secretary 2,3; Tigerettes 1; Hall Council 2.

PEEL, FREDERICK A.
Delta Epsilon 3,4; Geology Club 2,3,4—President 4.

POLICELLI, ANNABEL L.
Delta Epsilon 3,4; American Chemical Society—President 3, Treasurer 4; German Club 1,2, 3,4.

POOLE, ROBERT N.
Phi Delta Theta 1,2,3,4—Pledge Trainer 4; Black and Gold 3,4; Circulation Manager of Tiger 2,3; Football 3,4.

RACE, GEOFFREY S.
Beta Theta Pi 1,2,3,4; Blue Key 3,4—President 4; Black and Gold 1,2; Vice President of Class 3,4; ASCC Executive Council 3,4; Slocum Hall Council 1; Homecoming Parade Chairman 3; Golf 1,2,3,4.

RATCLIFF, SALLY A.
Gamma Phi Beta 1,2,3,4—Recording Secretary 4; Junior Panhellenic President 1; Panhellenic Representative 2; Wakuta 3,4; ASCC Elections Comm. 4; ASCC Traffic Comm. 3; Rastall Center Program Comm. 3; Sociology Club 4.

RAWLES, R. WANN
Independent Men's Association 1,2,3,4; International Relations Club 1,2,3,4; Citizenship Club 1,2,3,4.

REAL, JACK D.
Phi Gamma Delta 1,2,3,4; Phi Beta Kappa 4; Blue Key 3,4; ASCC President 4; Honor Council 2,3,4; Student Conduct Comm. 2,3,4; Football 1,2,3,4—Captain 4.

REYNOLDS, JOHN F.
Phi Delta Theta 1,2,3,4; Inter-Fraternity Council 2,3,4—President 4; Chairman, Greek Week 3; "The Enchanted" 4.

RIVARD, SARA E.
Kappa Alpha Theta 1,2,3,4—House Manager 3, Pledge Trainer 4; Phi Beta Kappa 4; Alpha Lambda Delta 2; Cap and Gown 4; President of Bemis 3; President of Loomis 4.

RUDA, SHELDON D.
American Chemical Society 4; KRCC 4; Mountain Club 4.

RUNDELL, RICHARD J.
Phi Delta Theta 2,3,4—Secretary 4; Junior Class Commissioner 3; Counselor 3; Publications Board 2,3—Chairman 3; Kinnikinnik Editor 2; Assemblies Comm. 4; German Club 2,3,4—Treasurer 3, President 4; CC Players 2,4.

SELIG, ROBERT W.
Beta Theta Pi 1,2,3,4—Rush Chairman 2, President 4; Exchange Scholarship to Holland 3; Alpha Kappa Psi 4; Black and Gold 2; Blue Key 3,4; Class Commissioner 1,2,4 — President 1,2, Secretary-Treasurer 4; Comm. on Undergraduate Life 2; Publications Board Chairman 2; Foreign Student Comm. Vice Chairman 2; Assemblies Comm. Chrmn. 3.

SCHOCK, ROBERT N.
Orange County Community College 1,2; Independent Men's Association 3,4—Social Chairman 3; Geology Club 3,4,5.

SPERLING, CARLA A.
Delta Gamma 1,2,3,4—Treasurer 3, Vice President 4; Wakuta 3,4; SEA 4; Student Union Board 2; Hall Council 1; Tigerettes 1.

STARR, J. EDWARD
Sigma Chi 2,3,4; Phi Beta Kappa 4; Delta Epsilon 3,4; Soccer 2.

STEELE, LOIS
Rocky Mountain College 1,2,3; Class President 3; Choir 2,3; "Brigadoon" 2.

STEPHEN-HASSARD, QUINTON D.
Beta Theta Pi 1,2,3,4; Dorm Counselor 2,3; German Club 2; Spanish Club 2,3.

STONOROV, KATRINA
Kappa Alpha Theta 1,2,3,4; Panhellenic 2; Junior Panhellenic 1; Tiger Club 1,2; Counselor 2; Young Democrats 4.

STRATTON, SABRA A.
Kappa Kappa Gamma 1,2,3,4—Corresponding Secretary 4; Vice President of Loomis—President of Late Board 4; Counselor 3; AWS Activities Council 1,2; Freshman Representative from Bemis 1; Tigerettes 1.

STREET, RICHARD B.
Phi Delta Theta 2,3,4—Treasurer 4; Honor Council 2,3,4; Rastall Center Board 3; Black and Gold 2,3,4.

SZILAGYI, PAUL J.
Chess Club 3,4; Mountain Club 1,2,3; Soccer 1,2; Wrestling 1; Foreign Students from Hungary (Freedom Fighter '56).

TALBERT, LINDA K.
Kappa Alpha Theta 1,2,3,4—Recording Secretary 3, Scholarship Chairman 4; Freshman Counselor—Secretary of Montgomery 3; AWS Activities Council 1; Alpha Kappa Psi Queen 2.

TAYLOR, LORINDA J.
Phi Beta Kappa 4; Alpha Lambda Delta 1,2,3,4 — Senior Advisor 4; Newman Club 2; Welcomer 2; Dean's List 1,2,3,4.

THOMPSON, ALBERT R.
All College Party 1,2,3—President 2,3; Choir 1,2,3,4—President 3; Counselor 2,3,4; Bengals 1; Madrigal Choir 3,4.

TIPPIN, SCOTT M.
Phi Gamma Delta 1,2,3,4; Alpha Kappa Psi; Distinguished Military Student 3,4; Football 1,2,3,4; Baseball 1,2.

TOMLIN, SHEILA R.
Willamette University 1; Alpha Chi Omega; Phi Beta Kappa 4; Pi Gamma Mu 3,4; Faculty-Student Seminar 4; Colorado-Wyoming Academy of Science 4; Sociology Club 4.

TRAVIS, CECILIA A.
Gamma Phi Beta 1,2,3,4; Scholarship Chm. 2; Phi Beta Kappa 4; Geology Club 2,3,4—Secretary-Treasurer 4; AWS Scholarship Chmn. 2; Counselor 2.

TUCKER, ELIZABETH M.
Kappa Kappa Gamma 1,2,3,4; Phi Beta Kappa 3,4; Pi Gamma Mu 3,4—Vice-President; Alpha Lambda Delta; International Relations Club 3; Tigerettes 1; Hall Council 3.

TUCKER, EUDORA M.
IWA 1,2,3—Secretary; Campus Christian Fellowship 1,2,3; Tigerettes 1.

TYLER, A. JILL
Kappa Kappa Gamma 1,2,3,4—Treasurer 3, President 4; Phi Beta Kappa 4; Cap and Gown 4; Honor Council 3,4—Secretary 4; Student Conduct Comm. 3,4; Counselor 2.

ULLMAN, DON
Phi Gamma Delta; Alpha Kappa Psi 2,3,4; Black and Gold 1,2, 3,4.

URMSON, JAMES
Phi Delta Theta 1,2,3,4; Student Conduct Comm. 3,4—Chairman 4; Hockey 1; Choir 2.

VAN LOO, CHARLOTTE J.
Phi Beta Kappa 4; Alpha Lamba Delta 1; Student Education Association 4.

VICK, N. KENT
Kappa Sigma 1,2,3,4; President's Prize For Scholarship 3; Black and Gold 4; Football 1,2, 3,4; Track 2,4

WARRENBURG, STANLEY
Phi Delta Theta 1,2,3,4; Head Cheerleader 1,3.

WATSON, MARY JANE
Kappa Alpha Theta 1,2,3,4; Newman Club 1,2; Student Education Association 4.

WEED, HUGH H. C., III
Phi Delta Theta 1,2,3,4; Interfraternity Council 3,4.

WELD, ALEXANDER
Phi Delta Theta 1,2,3,4—President 4, House Manager, Interfraternity Council, Pledge Trainer.

WHITELEATHER, BONNIE B.
Southwestern at Memphis 1,2; Zeta Tau Alpha; Hall Council 3; Oskasita 3; German Club 4; Canterbury Club 3,4.

WHITELEATHER, CAROL L.
Dennison 1,2; Southwestern at

Memphis 3; Chi Omega 3; Oskasita 3; French Club 4; Math Club 4; Canterbury Club 1,2,3,4.

WIEGEL, JOANNE R.
Delta Gamma—Rush Chairman 3,4; President of Panhellenic 3,4; Co-Editor of Kinnikinnik 3; Tiger, Columnist-Society Editor 2,3; Counselor 4; Homecoming Queen 3; Miami Triad Queen 2; R.O.T.C. Honorary Cadet Colonel 1,2.

WILFONG, JEAN D.
Gamma Phi Beta 1,2,3,4—Secretary 3; Tiger Club 2,3,4—Vice-President 4; AWS Advisory Council 4; Wakuta 3,4—President 4; Women's Athletic Association Board 2,3,4—President 3; Student Education Association 4—Secretary 4; ASCC Enthusiasm Comm. 4; All College Party 1.

WILLCOX, ANN V.
Kappa Kappa Gamma 1,2,3,4; Class Commissioner 1; Counselor 3; College Board Team 4; WAA 2; Variety Show 1,2,3,4; "Riders to the Sea" 3; "Brigadoon" 3; ASCC Enthusiasm Comm. Co-Chrm. 2.

WISGERHOF, W. KEN
Zeta 1,2,3,4; Black and Gold 2,3,4; Football 1,2,3,4; Track 1,2,3; Basketball 1,2; Baseball 1,2

WOODWARD, SUAN L.
Rastall Center Board 3; Floor President Loomis 4; Counselor 3; Student Education Association 4.

ZORN, JAMES J.
Phi Delta Theta.

STUDENT INDEX

Aamoth, Gordon (3) 39, 65, 80, 100, 151
Abercrombie, Lois (4) 24, 81
Absher, Thomas (4) 76
Ackerman, Art (4) 24, 78, 138, 139
Adams, Patricia (3) 39, 79, 114
Adler, Sally (2) 112, 158
Afton, Verne (1) 52
Aghbari, Aziz (2) .44, 87, 121, 195
Agnew, Jeremy (1)
Ahlers, Fred (1) 106
Albrecht Jean (2) 44, 69, 86, 114, 158
Alderfer, Charlotte (1) . . .52, 118
Alderson, Janey (2) 66, 112
Allen, Charles (4) 24, 102
Allen, Frank (4)
Allott, Gordon (SP) 106
Alt, Judy (3) .39, 70, 71, 110, 177
Amberg, Patricia (1) 15B
Ames, Stephanie (2) 44, 116
Anderson, Barry (2) .44, 100, 136
Anderson, Carol (2)
Anderson, Cathie (SP)
Anderson, Darvl (3) 85, 90
Anderson, Julia (1)
Anderson, Kathleen (2) . . .44, 11B
Anderson Kay (3) 97, 118
Anderson, Lauri (2) 44
Anderson, Mary (1)
Anderson, Mrs. R. E. (GR)
Anderson, Richard (GR)
Anderson, Travis (3)
Anderson, Warren (4)
Anton, Robert (2) 74, 100
Appel, Renata (1) 85, 87, 195
Arentz, Susan (1) . . .52, 79, 82, 90
Armstrong, Ann (2) . . .76, 85, 112
Armstrong, Suzanne (1) . . .52, 112
Arnett, Sandra (3)
Arnold, Andrew (GR)
Arrieta, Luis (3) 39, 87, 106
Ashton, Carolyn (SP)
Ashworth, Jane (4) . .24, 110, 158
Atkins, Henry (4) 24, 82
Audier, Frances (1) 52, 176
Augenstein, Nan (1) 52
Ausec, Rudy (1)
Austin, David (GR)
Austin, Stephanie (1)
Axelson, Gordon (3) 39
Ayers, Toni (1) 52
Babb, Raymond (3) 102
Bailey, David (SP)
Bailey, George (4)
Bailey, Robert (3)
Bailey, Sue (1) 52, 114
Bain, Mrs. N. (VIS)
Ballard, Lynn (2) 11B, 1B5
Ballard, Sandy (1) 52
Ballou, Sue (2) 44, 74, 110
Bambara, Frank (GR)
Barber, Ann (1) 52, 118
Barbre, Maxine (3)
Bardone, Mary (1) .52, 79, 82, B5
Barker, John (1) . .52, 7B, 100, 146
Barnett, Tamra (3) 110
Barrett, Margaret (2)
Bartz, Gerri Gene (2) .44, 79, 161
Bastedo, Rusty (3) 71, 177
Bates, Lorna (3) 110
Batley, Chris (2) 88, 136
Batson, Robert (1) 104, 144
Batts, Charles (3) 39, 100
Bauer, Carol (2) 44
Bazata, Barbara (3) 39
Beaver, Pat (4) 65, 81, 118
Beazell, James (SP)
Beckwith Janice (1) 53 79
Beemer Charles (2) 44, 102
Begerow, Ina (3) 97, 169
Begor, Jayme (4) 68
Behnke, Richard (SP)
Behse, Dean (1) 53, 78, 98
Bellis, James (3) 39
Bellstrom, Mrs. S. K. (VIS)
Bellstrom, Stephen (3) 74
Bender, Ann (4) . .25, 91, 110, 1B3
Benham, Peiqi (2) 44, 85, 112
Bensel, Judy (2) 118
Benson, James (SP)
Bentley, Bill (2) 44, 98
Berenyi, George (SP)
Berglund, Art (2) 45, 88, 151
Berneau, Joan (1) 85, 193
Bernstein, Daniel (3) 69, 86
Bernstein, Susan (1)
Berthrong, Kathryn (2)
Berzins Vilis (1)
Bessesen, Karen (2) 45, 69, 82, 114
Beyer, Linda (1) 90, 94
Bigelow, Susan (1) 53, 116
Biggins, James (2)
Binns, Barbara (4) 73, 114
Biondini, Ronald (3) 90
Birchenall, Michael (SP)
Bishop, John (1)
Bissell, Nancy (1)
Bitters, David (1) 53, 74, 93
Bjustrom, Carl (SP)
Blair, Barbara (1) 60
Blair, Jim (3) 126, 146
Blair, Sally (1) 114
Blanchard, Sally (1) 53
Blandin, Phillip (2)
Block, Susan (2)
Bluck, John (2) 45, 121
Bohlke, Julie (2) 44, 45, 66, 79, 112
Bolick, James (2) 85
Bonfoey, Nelle (1) 53, 79
Booma, Mrs. R. C. (4) 106
Booma, Roland (3)
Booth, Omer (3)
Borah, James (3) 98
Borchert, Ann (1)
Bordner, Richard (4)
Bossart, Newell (2) 45, 9B, 153
Bourg, Nicholas (2)
Bowden, William (1) 106
Bowers, Nancy (1) 97, 116, 182, 183, 193
Bowers, Mrs. J. C. (SP)
Bowman, Larry (3) . . .39, 126, 192
Boyce, Jay (3) 89
Boyce, Seece (2) 45
Bouchuk, Edward (4) .88, 131, 151
Boyd, Bruce (3) 96, 104, 146
Boynton, Lee (1) 53, 79, 110
Brackney, Susan (1) 114
Bradbury, Don (1) . . .53, 104, 176
Bradley, Lynn (1) 53, 176
Bradley, Mary Elizabeth (4) . . .25
Bramwell, James (3)
Bramwell, Mrs. J. M. (3)
Brandt, Christopher (SP)
Bratt, Wanna (SP)
Brayman, Walter (2) .45, 106, 176
Breternitz, Marty (2) 45, 67, 79, 116
Brigham, Richard (1) 86
Briley, Millicent (4) 25
Brokaw, Curtis (Gr) 90
Brooks, Alice (2) 45, 75
Brooks, William (3) 39, 98
Broughton, Mrs. C. H. (SP)
Brown, Barbara (3)
Brown, Donald (3) 90
Brown, Mary (3)
Brown, Rosey (1) 53, 110, 193
Broyles, Bob (2) 126, 146
Bruce, Kathy (2) 79, 116
Bruce, Robert (1) 106
Bruss, Otto (SP)
Buchanan, Chris (3)
Buck, Bruce (4) 102
Buffum, Buffie (1) . . 53, 79, 112
Buhl, Thomas (SP)
Bullock, Marla (1) 53, 68, 82, B9, 193
Bundy, Garl (2) 104, 126
Bungener, Betty (4) . . .25, 85, 116
Burcham, Lee (SP)
Burcham, Mrs. M. J. (Gr.)
Burck, Borden (1) 53
Burgoon, Betty (4) 25, 65, 81
Burck, Thomas (1) 53, 98, 176
Burmaster, George (1) 53, 106
Burroughs, Nan (1) 53, 116
Buschke, Frankie (2) 45, 120
Bush, Dottie (3) 39, 114
Butchofsky, Mary Linda (2) 45
Butter, Ronald (1) 69, 193
Bylane, David (4) 25
Cadwallader, John (SP)
Cairns, Kenneth (2) . . .79, 88, 131
Calder, Bob (1) 126
Caldwell, Mrs. H. B. (3)
Caldwell, Suzanne (1)
Caldwell, Wallace (4) .25, 80, 182
Callahan, William (GR)
Callender, Edward (3) 91
Callender, Mrs. E. (3)
Cameron, James (SP)
Cameron, Mrs. J. (SP)
Cameron, William (3) 82
Campbell, Betsy (2) 45, 116
Campbell, Charles (2) 102
Campbell, Priscilla (3) 79, 110, 158
Cannon, Susan (3) 81
Cantwell, Conan (1) 53, 100
Carmichael, Lynn 89, 118, 1B5
Caroom, Mrs. H. (3)
Carpenter, Gilbert (1)
Carroll, Richard (1) .78, 104, 146
Carter, Joan (2) 120
Carver, Mrs. Dorothy (3)
Case, Richard (4) 25, 102
Casey, Mary (4) 90
Casey, William (2) 98
Cashman, John (4) 26, 93, 100
Castro, Manuel (GR)
Covode, Sue (2) 116
Cellini, Donna (2) 45
Cergizan, Frank (4) 26, B2
Chang, Nadine (2) 79, 85, 120, 158
Chapman Pat (2) 45, 88, 126, 192
Chappell, June (3) 112
Chase, Brad (2) 45, 96, 104
Cheley, Jeannette (2) 45, 79, 97, 112
Cheney, Peter (1)
Cherin, Anthony (2) 104
Chilberg, Barbara (SP)
Cholakian, Rich (2) 100, 126, 194, 146
Christensen, Linda (4) 26, 118, 158
Christiansen, Paul (1) 53
Christianson, Richard (SP)
Church, Al (2) 70, 104, 144
Clofalo, John (GR)
Clark, Glen (1) 67, 78, 100
Clark, James (3)
Clark, Jeffrey (1) 104, 146
Clark, John (3)
Clark, Judy (1) . . .53, 79, B2, 114
Clark, Kathleen (2) 114
Clark, Michael (2) 98
Clausen, Karen (2) 45, 110
Clifford, Angela (3)
Clifford, Sarah (1) .53, 79, 86, 110
Cockayne, Tom (1) 53, 14B,
Coe, Peggy (1) 6B
Coffman, Carole (2) 45, 72, 73, 75
Cogswell, Mariana (3) 40, 65, 66, 85
Coit, Thomas (3) 100
Coleman, Elizabeth (2) . . .45, 116
Coleman, Judy (1)
Coleman, Theodore (2) . 102, 150
Coles, Judith (2) 45, 97, 114
Collins, Janice (1) 53, 79
Collins, John (1) 78, 100
Combs, James (3) 98
Connelly, Susan (2) 45, 116
Conwill, Mrs. H. (SP)
Cook, Mike (3)
Cook, Spencer (2) 45, 98
Cookingham, Judy (2) . . .106, 112
Cordova, Joe (2) 126, 192
Cornell, Charles (1) 106
Cosby, Jan (3) 67, 87, 118
Costan, James (1) 58
Couey, Barbara (1) 53, 176
Courtney, Marguerite (1)
Cowles, Doug (1) 73
Cox, Nancy (2) 45, 91, 118
Cray, Linda (4) 26, 100
Criss, Sandra (4)
Crockett, Billy (2)
Crockett, Betsy (1) . . .54, 79, 110
Croll, Richard (3)
Cronenwett, Charles (SP)
Cross, Stephen (2) 45, 90
Crossin, Pat (4) 26, 79, 81, 97, 114
Crosswy, Sherrye (1) 114
Crumb, Mrs. D. (3)
Crumb, DeWayne (3)
Cudahy, Mike (3) 96, 100, 151
Culver, Tony (1) 54, 106
Curphy, Jim (3) 40
Cushion, Charles (1) 54, 85, 89, 91
Dabels, James (3) 86, 176
Dagg, John (1)
Daily, Arthur (1) 78
Dairy, Thomas (SP) 104
Dalby, Dale (3) 40, 106
Dalsemer, Leonard (3)
Daly, Arthur (1) 54, 100
Dana, Arthur (2) 45, 85, 91, 121, 193
Dangremond, Richard (1)
Daniels, Mrs. A. (VIS)
Daniels, Jeanie (2) 46, 82, 69, 118, 176
Darden, Thomas (2) 67
Dare, Sue (3) 40, 68, 79, 116
Dawson, Jane (1)
Dearborn, Laura (1) . . .54, 79, 118
Deaver, Charles (1) 106
DeFlon, Cassius (3) 40
DeGeorge, Ed (1) 54, 100
Dehlin, Nancy (2) 46, 93, 172
Demong, Sharon (1) 90
Denny, Clark (3) 106
DePuy, Charles (1) 78, 98
Detrich, Jan (1) 54, 102
Deutscher, Wayne (2) . . .104, 126
Deach, Crofton (3)
Dees, Terry 14B
Dianovsky, Ronald (3)
Dickinson, Darol (SP)
Dickison, Judy (1) 54, 112
Dickson, Dean (4) 126, 146
Dienst, Eugene (SP)
Di Mare, Thomas (1) 54 69, 78, 136
Dixon, Bill (2) 131
Dobbs, Mrs. W. (GR)
Doddoli, Adolfo (FR) 74, B7, 9B, 194, 195
Dodge, Kay (1) 54
Dodge, Louise (1) 54, 79, 110
Doerr, Phillip (1) 54
Doner, Judy (3) 40, 114
Doty, Charlie (4) 26
Doyle, Peter (2) 131
Draggon, Robert (4) 26
Drenkhahn, Andrew (4)
Duell, Halliwell (4)
Dugdale, Richard (3)
Dunbar, Becky (1) . . .54, 112, 1B3
Duncan, Donna (3)
Duncan, Nancy (1) 54, 73
Dungan, John (1) 102

Dunham, Betsy (1)...54, 114, 176
Dunlap, David (2).67, 73, 98, 192
Dunlop, Jim (3).....80, 104, 126
Dunn, Kari (2)
Dunn, Linda (1).....54
Durfee, Mike (1).....54, 100, 146, 176
Durham, Andrew (1).....98
Dutkowski, Brian (3)..88, 131, 148
Dye, Sandy (4).....26
Dykes, Judith (1)
Dyson, James (3).....76, 96, 106
Eastman, Ben (2).....46, 78, 98
Ebey, John (2).....73
Edwards, Suzanne (1).....54, 118
Egenhofer, Nancy (1).....54
Egnor, Robert (SP)
Eisele, Glennie (1).....54, 118
Eisner, Doris (SP)
Elfring, Carol (3)
Ellett, Emerson (4).....27, 100
Elliott, Diane (3).....40
Ellis, Alex (GR)
Elsea, Lynn (3).....118
Elstun, Mrs. J. (GR)
Emerick, Jack (GR).....27, 91
Emerick, Rosemary (4)
Emerson, Sallie (3).....40, 120
Emmerling, Fred (3).....88, 126
English, George (4)...27, 90, 121
English, Henry (1).....54, 177
English, James (1)...54, 102, 177
Engstron, David (SP)
Enright, Catherine (2).....46
Erickson, Arthur (SP)
Erickson, Katherin (3)
Erikson, Joan (4).....27
Escalante, Michael (1).....94
Estes, Barbara (3).....112
Evans, Evan (3)
Evans, Sue (4).....27, 79, 91, 112, 158
Eyre, William (4).....27
Falagrady, Anna (SP)
Falbo, Rose (3)
Ferbstein, Frances (3)
Ferguson, William (1)
Fernandez, Mrs. W. (3)
Fernie, Robert (2).....85
Feroe, Gretchen (2).....79, 116
Feyock, Stefan (1).....85, 177
Fisher, Anthony (4).....27, 78
Fisher, Carol (2).....176
Fisher, Nora (3)
Fisher, William (3).....98, 177
Flanders, Kent (3).....106
Flint, Orin (2).....98
Floerchinger, James (4).106, 176
Florence, Quentin (3).....98
Flower, JoAnn (4).....110
Foley, Delane (4)
Fontius, Harry (4)....27, 98, 176
Foote, Betsy (3)...40, 68, 79, 114
Fordya, Warren (1).....136
Formby, John (3)..72, 77, 94, 192
Foster, Mrs. A. (3)
Foster, Linda (1).....114, 176
Foster, Ralph (2).....106
Foster, Robert (2).....46, 98
Fox, Gretchen (2)
Fox, James (1).....54, 85
Francis, Mansfield (1)
Francis, Kathryn (2).....118
Franklin, Bruce (2).....46, 102
Franklin, Diane (1).....54
Franklin, Polly (2).....46, 69, 82, 85, 116, 176
Fredregill, Robert (2).....46
Freer, Jay (1).....54
Freienmuth von Helms, Ernst (1) 73, 98
Frew, Diane (1).....54, 116, 177
Frey, Anne (1).....54, 120, 183
Fries, Frances (1)..54, 79, 85, 176
Frink, Stevens (1).....102, 177
Frohlick, James (3).....88, 148
Fry, Janet (3).....40, 67, 68, 79, 116, 158
Fulton, Edith (2)
Furdoch, Ron (3).....88, 126
Furgason, Dave (3).40, 77, 93, 98
Gaddis, Bill (3)
Gallallee, Ginger (4).....28 79, 85, 112, 158
Ganns, Niki (3).....81, 86, 87
Gapp/ert, Gary (4).....20, 70, 73, 80, 85, 91, 100
Garriga, Montserrat (VIS)
Garriques, Denis (1).....120
Gartner, William J. (3)
Gaskill, Betsy (2).....46, 71, 79, 112, 158
Gaskill, Tony (1).....54
Gatchet, Maris (4)....28, 85, 91
Gaubatz, John (1).....54, 90, 94
Geary, Bill (3).....40, 126
Gee, Wayne (4)..28, 88, 131, 135
Genuchi, Ivan D. (GR)
Genung, Robert D. (3)
Gerard, Susan (2).....46, 116
Gibson, Charles (1).....54, 177
Gibson, Judy (3).....54, 177
Gibson, Susan (1).40, 68, 69, 114
Giffin, Donald H. (SP)
Gilbertson, Larry (3).....40, 88, 91, 131
Gillespie, Suzy (2).....86
Gilman, Martha J. (2)
Gi/van, Dick (4)..28, 78, 88, 146
Glasscock, Mary Francis (4)...28 71, 89, 90, 114
Goett, L. Kieth (2)
Golding, Fred (1).....55
Goldsby, Carol G. (1)
Goodacre, Bill (3)...88, 131, 132
Goodbar, Don L. (1)
Gordon, Frances Ann (Mrs.) (3)
Gose, Jean R. (3).....118
Gourlay, Ann (1).....55, 116
Grabowski, Gil.....40, 131, 148
Grabowski, William B. (3) 106, 176
Grace, James B. (3).....89
Grace, Michael D. (2).....176
Graham, De Courey W. (2)...98
Graham, George (1).....55, 100
Graham, Susan (1).....55, 112
Gravitis, Maruta (4).....65 68, 79, 85, 91, 116, 158
Gray, Jo Anne (1).....82, 176
Gray, John W. (2).....104
Gray, Judith (3).....40, 69, 85, 110, 177, 193
Gray, William H., Jr. (1)....104
Greco, Vince (2).....126
Greeley, William (1)..69, 78, 98
Green, George (3).....40, 102
Greening, Charles K., Jr. (3).102
Grier, Mrs. Joyce M. (GR)
Griffin, Mrs. R. K. (1)
Griffiths, Lynn C. (3)
Griffiths, Chris (3).....40, 66, 67, 93, 98
Grimes, Susan (1).....55, 90
Griswold, Patsy (2).....46, 112
Grothaus, Jane (3)....40, 75, 112
Gruen, Sarah (2).....46, 69, 79, 86, 116, 158
Guenther, Wesley P. (2)
Gustin, Mike (4).....28, 102
Halnni, Mrs. P. V. (2)
Hagerman, Sandra (4).....28
Haigh, Hazel (2).46, 68, 120, 158
Haigler, Carol Ann (4)...29, 116
Haley, James D. (1)....100, 142
Hall, Meredith (3).....40
Hall, Nancy (1).....55, 120
Halpern, Gail (1).....55
Halsband Robert M. (1).....88
Hamel, Roberts H. (3).....98
Hamilton, Mandy (1).55, 97, 112
Hamilton, Harley G. (4).....91
Hamilton, Linda L. (1).....82, 114, 193
Hammer, John H. (3)
Hammond, Carol (3).....40, 87, 89, 110
Hammond, Pamela (1)
Hample, Charles C. (1)
Hampton, Donna (1).....55
Hampton, Ginny (3).....40, 71, 79, 116, 161
Hand, Gerry D. (VIS)
Haneborg, Linda (2)..46, 75, 112
Haney, John (3)..40, 77, 102, 177
Haney, Suellen (SP)
Hanks, James (3).....100, 138, 148, 192
Hansen, Janice (1).....55, 116
Hansen, Ken (1).....55, 102, 136
Hardy, Sue (2).....46, 120, 177
Hare, Lynne (1).....55, 121, 176
Harker, Susan L. (1)
Harrison, Barry (3).....40, 88
Harrison, Linda A. (1).....193
Hast, Michael C. (2).....102
Hartwell, Ken (4).....29, 88
Hasfjord, Eric N. (1)
Haslam, Ruby (1).....55
Hathaway, James D. (1)
Hay, Patricia (1).....116
Hay, Roy (2).....46, 85, 176
Hay/den, Serena (3).....41
Hayes, Dave (1).....55, 89, 98
Heckel, Evan E. (1).....98
Hecox, Walter (1).....55, 106
Hedblom, Karen (2).....120
Hedrick, Mary Sue (4).....87
Heffernan, John V. (1)
Hegeman, Alanson (4).....29
Heiberger, Jim (2)
Heidel, Sue (1)...52, 55, 66, 112
Heitz, Nancy (2).46, 79, 116, 161
Hender, Eric (3).....96, 106
Hendric, Mrs. J. G. (VIS)
Henkels, Peter D. (4)
Henson, Chuck (4)..126, 153, 183
Hepp, Sigrid (4).....29, 87, 118
Hereford, Annie (4).....24, 29, 66, 68, 72, 79, 116, 158
Hereford, Daniel B. (SP)
Heilihy, Ann M. (1).....116
Herman, Eugene (1).....55, 78, 86, 91, 177
Herndon, Carol (4).....29, 116
Heiks, Jill (1).....120
Hickey, William K. (2)
Higgins, Eugene L. (3)
Hill, Al (1).....55, 98
Hill, Susan B. (1).....79, 82, 85, 90, 193
Hill, Douglas C. (2).....131
Hill, Lorna (1).....55, 110
Hill, Mary Pat (3).....176
Hillhouse, Jerry (2).....47, 104
Hillis, Susan Riley (4)....29, 116
Hiltz, Michael A. (1).....91
Hinds, Irv (2).....44, 47, 65, 66, 67, 98
Hite, David (2)...47, 74, 87, 102
Hite, Marguerite (2)
Hitti, John (4).....29
Hoague, Lucy B. (2)
Hochfeld, Martin (4)
Hocker, Scott (1).....55, 78, 102
Hodge, Mrs. Julie M. (VIS)
Hoffman, Julia (1).....55, 79, 86
Hoffmann, William C. (4)
Holden, Rebecca (1).....55, 110
Holdorf, David (1).....55, 78
Holleran, Terence P. (2)
Holmes, John U. (SP)
Holmes, Susan M. (1).....110
Holt, Portia (GR)
Hoff, Kris (3).....41, 86, 158
Hook, Thomas B. (3).....104
Hopper, Ida-Anne (4).....30, 91
Hopper, Myles (1).....76
Horne, Mrs. F. G., Jr. (4)
Hoshino, Shoji (1).....87, 195
Hoskins, Jack L. (4)
Houghton, Bruce (3).41, 100, 153
Howard, Carol (2).....47, 116
Howell, Ferrell (2).....138, 146
Hoyt, Sue (3).....41, 66, 67, 79, 97, 116
Hruthy, William (GR)
Hudson, Chuck (3)...41, 102, 153
Hudson, Mrs. Charlotte D. (SP)
Hughes, Sandra (4).....30, 79, 89, 158
Hult, Jane (1).....55, 77
Hunt, Richard (1).....55, 80, 98
Hunter, Bill (2).....47, 94
Hussey, John L. (SP)
Hybl, William (1).55, 78, 94, 106
Hyde, Carol A. (2).....86
Hyblom, Martin (2).....41
Icks, Elizabeth (3)....41, 112, 161
Igelsrud, Susan (2).....47, 74, 85
Iino, Hiroaki (3).....41, 87, 195
Illiff, Bambi (4).....30, 116
Ingraham, Mrs. O. J. (3)
Innis, Kathy (1).....55, 116
Irsfeld, Michael A. (1).....106
Ives, Mrs. A. D. (3).....112
Jackson, Barbara (3)
Jackson, J. (1).....55
Jaffrey, Mardi (1).....114
James, Elizabeth (1).....55
Jamison, Sarah (2)....47, 97, 110
Jayson, Steven M. (1)
Jensen, Paul (4).....30
Jensen, Rachael (2)...47, 85, 114
Jilka, Joan (3).....41, 69, 79, 91, 118, 158, 193
Johnson, Alexander C. (3)...102, 144, 150
Johnson, Anthony G. (GR)
Johnson, Barbara (1).....55, 86
Johnson, Lynda (1)...55, 79, 110
Johnson, Mrs. Nancy W. (VIS)
Johnson, Richard L. (VIS)
Johnson, Bob (4).....30, 100
Johnson, Russell W. (3)
Johnson, Will (3).....41, 100
Johnson, William S. (3)
Johnston, Diane (2)...47, 70, 112
Johnston, Karen M. (1)...85, 116
Jones, Dale (4).....30, 98
Jones, Dede (1).....56, 97, 114
Jones, Donald N. (1)
Jones, Eleanor A. (2).....69, 118
Jones, Judy (1).....56
Jones, Mimi (1).....56, 79, 114
Jones, Trev (2).....47, 87, 112
Jorgensen, Don (2).....100
Jungnitsch, Marlene I. (SP)
Justis, Barb (2).....47, 97, 112
Kaiser, Stanley D. (1)
Kaltenbaugh, Dan (2).....126
Kapostasy, Joe (4).....30, 98
Karabin, Jan (1)
Keens, Nancy L. (1)
Keiser, Jo Ann (4).....30, 78, 81, 118
Keiser, Stan (1).....142
Kellogg, Brian (1).....56
Kellogg, Susan (1).....56, 116
Kemp, Francewca B. (3).....68, 79, 118, 158
Kendale, Beth (3)....41, 110, 158
Kendale, Robert (3)..63, 78, 100
Kennett, William C. (1)
Ketchum, Dan (2).....47, 104
Kharitonoff, Alex (4).....91
Kidner, Terry (2)...47, 73, 82, 85
Kieser, John (3)
Kilbreath, Paul (2).....47 75, 85, 102, 131, 192
King, Alfred (1).....56, 102
King, C. Sue (2)
King, Jerry G. (1)
King, LeRoyal (3).....146

King, Susan (3) .41, 176
Kinney, Bertie R. (3)
Kintz, Don (3) ...41, 177, 146
Kintz, Eddie (4) .80, 100, 115, 126
Kipp, Elsie (4) 31
Kirby, Frank E., Jr. (1) 47, 79, 116, 161
Kirk, Heather (2)
Kergein, John W. (2)
Kistler, Paul M., Jr. (4)
Kistler, Mrs. P. M. (4)
Kitch, John J., Jr. (SP)
Kitzmiller, Nancy (1) ...56, 85, 86
Klein, George (1) 56, 78, 100
Koch, Richard P. (4)
Kramer, Robert T. (3)
Krauskopf, Karl B. (1)
Krell, David (3) 100, 138, 143
Krushel, Diane (1) 56, 120
Kuchnert, Vic (3) 41, 70, 102
Kuglin, John (2) 86
Kulenguski, Joseph A. (SP)
Kurashita, Margaret (1) 56 75, 79, 114, 193
Kushnir, Mrs. R. M. (VIS)
Kushnir, Steve (4) 31, 83, 85, 87, 94
Ladd, Charles (1) 56, 121
Lamb, Cynthia (VIS)
Lamb, James (3)
Lamb, Steven (2)
Lambeth, Harvey (1) 56, 102
Lambie, Barbara (3) 41, 68, 72, 79, 97, 116
Lammers, Sydney (2) 158
Lange, Robert (1)
Larson, Lee (1) 56, 85, 177
Larson, Toni (3) 41, 75, 112
Laurence, Normand (2) 47, 104, 131, 148, 192
Lavers, Don (3) 66, 67, 102
Law, Peter (1) 106
Law, Walter (2)
Lawrence, Charles (1) 102
Lawrence, Edward (3) 98
Lawrence, Ward (2)
Lazzari, Sandra (1) 114, 183
Leary, George (GR)
Leathem, Robert (4) 86, 91
LeBosquet, Diana (2) ...47, 68, 85
Lee, Sharon (1) 56, 177
Leeflang, Karel (3) 41 87, 100, 194, 195
Legg, Karen (4) ..31, 81, 83, 112
Leibensperger, George (2)
Lenox, John (2)
Letts, Douglas (4) 31, 98
Levinson, Arlene (2)
Levis, John (1) 78, 98
Lew, Bruce (1)
Lewis, Ben (2) 47, 69, 102, 176
Lewis, David (3)
Lewis, JoAnne (2) 49
Lewis, Nancy (3) 41, 79
Libonati, Ray (1) .56, 78, 100, 142
Liden, Norman (1) ..31, 177, 193
Lillie, Dave (4) 41, 176, 177
Lillie, Sandra (4) 176, 177
Lindholm, Carol (1)
Lindley, Joan (3) 176
Lindsay, Sharon (2) 112
Lindsley, Nan (1) 56, 91, 114
Lipman, Marilyn (1) 56
Litchfield, Ann (1) 77
Littell, Robert (3) .41, 69, 106, 176
Lizzul, Aldo (2) 49, 142
Lockridge, Benjamin (2)
Lockhart, Martha (4) 31
Logan, David (3) 41, 81
Lonergan, Carol (4)
Loosli, Alvin (1) 100
Loosli, Ed (1) 56, 78, 100, 142, 146
Lorraine, Ruth (GR)
Louden, Merrill (4) 91
Louthan, Susan (1) 118
Love, Rich (1) 56, 136, 151
Love, Perry (2)
Luft, Fred (1) 56, 106
Lundberg, Mrs. C. (VIS)
Lurie, Bob (3) 78, 98
Luschak, Cecelia (3) 91
Lutz, Jack (2) 126
Lynch, Dorothy (1) 56, 97, 110
Lynn, Nancy (1) 90, 94
Lyon, Ben (1) 56, 176
Lyon, Bruce (4)
Lyon, Philip (3) 98
Lyons, Kathy (3) 41, 112
MacCorquodale, D. (SP)
MacLeod, Joan (1) 56, 176
McAleer, Carol (1) 56, 79
McAlpine, Wayne (1) 136
McChesney, Marilyn (2) ..49, 112
McClaughry, Marian (2) 118
McClay, Georgia (1) 79
McClure, Sally (3) 41, 114
McComish, John (4) 31
McConnell, Bob (4) 31, 82
McCotter, William (3)
McCoy, Judith (2)
McCrea, Sallee (4) 32
McDaniel, Mildred (GR)
McDonald, Walter (SP)
McDowell, Thom (3) 98
McFadden, Ann (2) 49, 112
McGill, Daniel (2) 131
McGrath, Patricia (3)
McIlvaine, Karen (1) 118
McKaig, Joyce (4) 32, 91
McKee, Fred (1)
McNaught-Daves, Valerie (4) .118
McNeal, Dale (3)
Macon, Jerry (2) 193
Mack, Clyde (SP)
Maffei, Salvatore (SP)
Magee, Jane (4) 32, 112
Magrath, Homer (SP)
Maguire, Georgia (4) 32
Manly, Jean (4) 32, 67, 89
Manning, Joyce (1) 56, 176
Manzenares, Jess 104
Marfield, John (4) 32, 82
Mark, Mrs. C. (4)
Markisen, Leilani (2) 49, 97, 114, 193
Maroney, Mary (1)
Marple, Sue (2)
Martin, Gary (3) 100, 131
Martin, Marian (3) 42, 118
Marturano, Lucien (GR)
Marvin, Marian (1) 79
Mason, Charles (1) ...56, 69, 136
Mason, Ed (1) 56, 78, 100
Mason, Georgiana (2) 49, 120
Mason, Molly Ann (1) 57
Mather, Tim (2) 104
Mathews, Kay (2) 49, 79, 118
Matoush, Carol (1) 57
Mattoson, Victor (2)
Maxey, Glenna (4) 32, 116
Maxwell, Wayne (3) 193
Mayo, Rod (2) 49, 67, 177
Meck, Mimi (3) 79, 112, 158
Meece, Charles (4) 104, 126
Meis, Skip (2) 49, 98
Mendenhall, Mike (2) 176
Menhel, Holly (1) 57
Merrell, Arthur (2) 86
Merrell, Susan (1) 57, 79, 112
Merret, Zoe (4)
Mesich, Frank (4) 81, 102, 193
Metcalf, Ginny (1) ...57, 69, 112
Meyer, Augie (1) 102, 136
Michaels, Douglas (4)
Mickelwait, Christie (1) 57, 97, 116
Miller, Frank (1) 57
Miller, Lynn (1) 57, 110
Miller, Robert (2)
Miller, Susan (1)
Miller, Wendy (1) 57, 118
Milner, Michael (4)
Min, Karen (3) 42, 85
Mindock, June (3) 83
Minelli, Mike (2) 88, 126
Mingus, Michael (2) 49, 82
Minor, Katherine (3) 112, 158
Mitchell, Mancel (1) 57, 102
Mithun, Ray (1) 57, 78, 102
Mitros, Raymond (3)
Moe, Helen (1) 57, 68, 79
Moe, Tilman (3) 65 66, 80, 87, 102, 148, 192
Mooney, James (4)
Moore, Dick (3) 41
Moore, Gary (4) 32, 192
Moore, Jeanette (1) 91, 158
Moore, Jennie (1) 193
Moore, Jerry (3) 65, 193
Moore, Joe (2) 49, 98, 192
Moore, Thomas (3)
Morales, Carlos (SP) 85, 194
Morey, Victoria (2) ...49, 87, 176
Morgan, Barbara (2) 82, 193
Morgan, John (1) 102
Morris, Carolyn (1) ...57, 90, 176
Morris, Michal (2)
Morris, Mrs. J. (GR)
Morris, Thomas (1)
Morrow, van Gordon (4) 33
Moses, Marcia (2) 49, 77, 118, 193
Moskal, Stan (3) 42, 131
Moskal, Jan (2) 49
Moss, Dick (4) 33
Mott, Paul (3) 91, 138
Muehlbauer, Bernard (3)
Mueller, Dennis (3) 193
Mueller, Donald (SP)
Muldrow, Mimi (1) 57
Murphy, Kathy (2) 51, 112
Murray, Jean (1) 57
Muzzy, Theadora (2) 49, 79, 87, 116
Myers, Pieter (4) 33
Nelson, Bill (4) 33, 98, 176
Nelson, Robert (3) 42
Nemic, Rudolph (GR)
Neumann, Margaret (1)
Neva, Edward (4) 33
Newman, Helen (4) 118
Newman, Nancy (SP)
Nicholl, Mrs. L. (4)
Nicholl, Larimore (4)
Nichols, Colin (1) 69, 106
Nichols, Elizabeth (2)
Norberg, Doug (3) 42, 72, 74, 87, 100, 169, 219
Norris, Benjamin (2)
Northern, Jerry (3) 78, 100
Norton, Dan (4) 33, 85, 104
Norton, Donald (3) ...33, 85, 104
Nussbaum, Robert (3) 69
Nye, Marsha (1) 57, 116
Oakes, Robert (1) 57, 177
Oborne, Harry (SP)
Odell, Carolyn (2) 49
Oldham, Ronald (2)
Olds, Sue (2) .49, 69, 90, 114, 176
Olds, Russell (1) 57
Olivier, Vernon (3) 42, 85, 176
O'Malley, John (3)
Onufrock, Harry (2)
Oram, Shirley (4) ...33, 112, 158
Orban, James (2)
Orem, Michael (1) 193
Ortelli, Sherlyn (1)
Osborne, Jerry (3) .42, 66, 80, 98
Osborn, Mrs. J. (SP)
Ozias, Blake (1) 57
Packham, Toni (1)
Paddon, Mrs. J. (VIS)
Panhau, Eugene (2)
Park, Robin (SP)
Parker, Betty (4) ..33, 79, 83, 118
Parker, Edward (2) 49, 91, 177
Parker, Nancy (1) 57, 90, 112, 176
Parks, Marg Ann (1) 57, 79, 110, 176
Parliament, Maru (1) 136
Parsons, Alice (2) 49, 112
Pasley, William (1)
Patterson, Eleanor (1) 57, 79
Pavlis, Kathy (2) 76, 176
Peacock, Stephen (3) .42, 86, 177
Pearson, Roger (3) 42
Pease, Elizabeth (1)
Peck, Rod (3) 42, 72, 75, 96, 100, 169
Peel, Frederick (4) 91
Pelly, Lynne (1) ..57, 79, 112, 166
Pelz, William (1) 57, 104, 142
Perry, Mrs. S. (SP)
Perry, Lawrie (SP)
Peters, Arthur (2) 49
Petersen, Al (3) ..84, 94, 106, 177
Peterson, John (4)
Peterson, Suzanne (4)
Pettit, Nancy (1) 57, 116
Petzold, Gay (3) ...65, 68, 85, 116
Pfaelzer, Mrs. D. (VIS)
Pflugrath, Marcia (1) 57
Pickard, Robert (4) 34
Pierce, Jane (2)
Pierce, Linda (2) ..49, 79, 93, 118
Pinger, Bob (1) 57, 78, 106
Pittaway, Robert (2) 49
Pleasant, Pete (3) ...104, 126, 153
Plummer, Edward (3) 42
Poe, Buzz (2) 78, 100
Policelli, Annabel (4) 34, 83
Ponting, Michael (3) 42
Poole, Henry (1)
Poole, Robin (4) 78, 126
Porter, Stephen (2) 77
Post, Sara (3)
Powell, Elizabeth (1) 57, 110
Powell, William (2) 49
Power, Max (2) 49, 94, 69, 93
Prestayko, Archie (3) 42, 78, 131, 192
Price, Gordon (1) 59, 100
Price, Ellen (1) 59, 79, 112
Price, Robert (3) 42, 102
Price, Thomas (4) 106
Priest, Mary (1) 59, 90
Prior, Dennis (1)
Puckett, Charles (2) 49, 93
Quinn, William (2)
Quint, Elizabeth (2) 49, 120
Rabin, Barbara (2)
Race, Jeff (4) 24, 34, 65, 66, 80, 98, 151, 180
Radley, Bruce (4) 104
Railey, Matt (1) 59, 100
Rainey, Leigh (2) 49, 79, 116
Randles, Timothy (2)
Randol, Marilee (1)
Rase, Hank (2) 49, 102, 192
Rataczak, Robert (GR)
Ratcliff, Sally (4) 34, 114, 158
Rau, Pat (2) 49
Ravin, Tom (2) 49
Rawles, Wann (4) 34
Reagan, Judy (1) 59, 85
Real, Jack (4) 34, 65, 66, 67, 80, 81, 104, 126, 193
Reeves, Betty (1) 176
Reeves, Kenneth (1) 106, 177
Reeves, Ronald (1)
Reeves, Sarah (3)
Reid, John (2) 102, 138
Reinking, Robert (2) 49
Remington, Vernon (SP)
Reynolds, John (4) 96, 102
Rhoades, Don (2) 49
Rhodes, Dana (1) 59, 118
Rice, Pete (1) ..59, 100, 142, 146
Richards, Malcom (1) 59, 102
Richards, Meredyth (3) 42, 97, 173
Richards, Nathan (2)
Richardson, Ruth (1) .69, 114, 176
Richardson, Thomas (3) 104
Richert, Jerry (3)
Richer, Johanna (1)
Rider, Harold (3) 86, 91
Rinderknecht, John (2) 49
Rippe, Robert (SP)
Ritchie, Stew (3) 42, 65, 80, 96, 102
Rivard, Jacques (3) 136
Rivard, Sara (4) 34, 81, 116

Rivens, Tom (3)....42, 65, 96, 98
Roath, Dean (1).....59
Robbins, Don (3)
Robbins, Michal (GR)
Roberts, Rebecca (3).....42
Robertson, Diana (2).....49
Robeson, Linda (3).....68, 79, 97, 116
Rockwell, Nancy (1).....59, 176
Rohrbach, Richard (2).....49
Rolfe, Julie (2).....50
Roll, Donald (4).....80
Roll, Mrs. D. (SP)
Romero, Mike (3).....88, 126
Rood, Lynda (1).....59, 112
Rork, Linda (3).....43, 79
Rose, Margaret (3).....85
Rosenfeld, Jerry (3).....43, 98
Ross, Dorothy (1)
Ross, Susan (1).....59, 86, 116
Rossiter, Charles (1)
Rottman, Louis (1)
Rouse, Betty (2).....50, 120
Rouse, Cliff (2).....126
Row, Stephanie (1).....59, 82, 97, 118
Rowland, Charles (1).....106
Rowland, John (1).....59, 102
Rowlette, Susan (1).....59, 86
Rowley, Jann (1).....59, 79, 118
Rubush, Lynn (1).....59
Ruch, Peter (GR)
Ruda, Sheldon (3).....34
Ruehlen, Jay (1).59, 91, 106, 177
Rundell, Dick (4)..35, 67, 85, 102
Rupert, Delphine (4).....81
Rutenber, Tom (4).....35, 176
Ruth, Ann (1)..52, 59, 66, 68, 118
Ryan, Robert (SP)

Sabol, Steve (1).....59
Sabom, William (1).....102, 142
Salisbury, Gwen (3)..43, 112, 158
Sanborn, Caroline (2).50, 82, 118
Sartor, Jan (1).....59, 118, 176
Sauve, Denis (1).....177
Sawyer, Sally (1)
Scarboro, James (2).....72, 73
Schaefer, Katherine (2)..114, 176
Schaneman, Bill (3).....43, 100
Schellenbach, Susan (3).....72, 76, 77
Schellenbach, Tim (3)..72, 76, 77
Schmidt, Michael (1).....106
Schmidt, Ralph (2).50, 65, 98, 193
Schneeberger, Ann (2)....82, 85
Schock, Robert (4).....35, 91
Schorling, Nancy (1).....59, 112
Schreiber, Charles (3)
Schubart, Eva (GR).....91
Schulte, Edward (SP)
Schultz, Howard (4)
Shultz, Wallace (1).....59, 106
Schwartz, Richard (2)
Schwartz, Thomas (1)
Scott, Marvin (GR)
Scars, Nancy (1).....59
Secrist, Philip (4).....35, 176
Secrist. Tucker (4).....35, 81, 91
Seelig, Joan (2).....50, 110
Seely, Ann (2).....50, 79, 116
Selig, Robert (4).....24, 35, 66, 67, 80, 87, 96, 98
Sellitto, Tony (4).....126, 138
Setter, Phyllis (1)..59, 89, 97, 110
Sexton, Donna (1).....59
Shafer, Diane (2)
Shafer, Thomas (1)
Shaw, Dale (2)
Shaw, Doug (1).....59, 69, 106
Shepard, Loren (4)
Shepard, Virginia (GR)
Sher, David (1).....59
Sherman, Harris (1).....59, 78
Short, Randy (1).....78
Sikes, Sally (1).....59
Silver, Marshall (4)
Simenson, Thomas (1)
Simus, John (1).....59, 104, 136
Sinclair, Bruce (GR).....35
Sinclair, Ellery (4)
Singer, Mrs. S. (3)
Singleton, Fred (2).....50, 69, 102, 138
Sippy, Carol (3).....43, 176
Sloane, David (2)
Slough, Sandra (3).....116
Smith, Bonnie (2)
Smith, Deborah (1)...59, 79, 114
Smith, Dorine (1).....59, 91, 193
Smith, Lucy (2).....50, 112
Smith, Marilyn (1).....59, 110
Smith, Paula (2)
Smith, Robert (GR)
Smith, Sandra (1).....59, 114
Smyth, Patrick (1)...78, 100, 131
Snodgrass, Ruth (3)...65, 81, 116
Snyder, Bradley (2).....50, 85
Sohl, Patricia (1)
Somerville, Susan (1).....59, 112
Sorrich, Clay (1).....59, 69, 100
Soule, Oscar (3)...43, 78, 98, 192
Spaise, John (SP)
Sparkman, Gary (3)..43, 104, 126
Sparling, Stephen (1).....59
Speer, Margaret (2).....50
Spencer, James (SP).....71
Sperling, Carla (4).....91, 112
Sperry, James (1).....59, 98
Sperry, Russell (2)...50, 150, 177
Spinoza, Bernard (2)
Spoonamore, Steve (3)....43, 98
Sprague, Stephen (2).....73, 102
Spry, Mary Lou (2).....112
Stafford, William (2)..50, 67, 219
Stander, Judith (3).....43
Stanisich, William (1)
Starr, John (4).....81, 106, 193
Stearns, Brett (2).....50, 98
Stedman, Jon (2)
Steele, Mrs. L.
Stenovec, Sylvia (3).....169
Stephen-Hassard, Dick (4)....35 85, 98
Stetson, Mark (3).....43
Stevenson, Wilfred (3).....85
Stickney, John (3)
Stockton, Alexe (1)....59, 79, 89
Stone, Paula (2).....67, 114
Stonefield, Susan (3).....118
Stonorov, Tina (4)....36, 94, 116
Story, Donna (1).....59, 110
Stouffer, Don (2)....50, 131, 151
Straight, Robert (1).....59
Strakosh, Cornelius (1).59, 94, 98
Strasburger, Ron (3).....66, 104, 126, 148
Stratford, Ann.....86
Stratton, Sabra (4)....36, 68, 118
Streamer, Darla (1).....59
Streamer, Ralph (4).....36, 82
Street, James (3)
Street, Richard (4)....65, 78, 102
Sullivan, Ray (3).....43
Summers, Gary (2)
Sunley, Traer (1).....59, 193
Swaney, Paula (2).....50
Swann, James (2)
Swartwood, Patricia (2).....73
Swartz, Carol (2).....79
Swenson, Ingrid (2).....50, 114
Symms, Kathy (1).....59, 118
Szilagyi, Paul (4).....36, 87, 195
Talbert, Linda (4).....36, 116
Talman, James (1)..59, 78, 86, 91
Tanner, Bonnie (2)
Tarr, Mary (1).....114
Tatum, Mrs. M. (SP)
Taylor, Becky (1).....59
Taylor, Hadley (2)
Taylor, Lorinda (4).....36, 193
Taylor, Margie (2).....50, 116
Taylor, Max (2).....91, 93, 193
Taylor, Suzanne (3).....43
Teague, Donald (SP)
Thatcher, Christine (1).....60
Thiessen, John (3).....102
Thomas, David (1)
Thomas, Jane (3)
Thomas, Julie (2).....50, 110
Thomas, Paul (1).....177
Thomas, Twylla (2).....50
Thompson, Al (4).....91, 192
Thompson, Allene (2)
Thompson, Donald (2)..51, 85, 86
Thompson, Elizabeth (3)..43, 112
Thompson, Farrell (2).....138, 139, 146
Thompson, Shelley (1).....60
Thrasher, Robert (2).....51, 90, 93, 94
Tilley, Mrs. L. (3)
Tippin, Scott (4).....36, 104, 126, 128, 182
Todd, Russ (2).....51
Tolley, Bobbie (2).....51, 74, 112
Tomlin, Sheila (4).36, 83, 87, 181
Tonskemper, Mary (1)
Toole, Jamelle (1)
Torcom, Jean (1).....60, 94, 114
Towne, Clay (1).....79, 110
Toxby, Bonnie (2)
Travelstead, Coleman (1).60, 121
Travis, Cecilia (4).....37, 81, 91, 114, 193
Trinidad, Reuben (2).88, 104, 126
Trotter, Frances (4)
Trotter, John (4).....106, 148
Troxell, Carolyn (3)
Trueblood, Lee (1).....60, 116
Trushel, Peter (1).....106
Trujillo, John (2).....88, 104
Tucker, Eudora (4).....37
Tucker, Libby (4).....37, 83, 118
Turner, William (4)
Turtle, Mary (1).....114
Twaddle, Sally (2).....74, 120
Tyler, Jill (4).....37, 65, 81, 118
Tytler, Kitty (1).....60, 79
Uihlein, Edgar (1).....100
Ullman, Don (4).....78
Ulrich, George (3)
Urmson, James (4).....65
Utue, Robert (1)
Vaeth, David (GR)
VanArsdale, Hank (2).....44, 51, 65, 66, 102
VanEtten, Mrs. R. (SP)
VanLoo, Charlotte (4).37, 81, 91
VanMeter, Portia (2).51, 112, 158
VanPutten, Reno (1).....136
Vaslef, Mrs. N. (GR)
Vaughan, Mary (3).....116, 161
VerLee, Donna (1).....60, 79
Vick, Kent (4)....37, 78, 100, 126
Vickerman, Jay (2).51, 69, 86, 177
Vigil, Jill (1).....89, 114
Vincent, Lynne (2).....51, 69, 79, 82, 116, 193
VonPutlkramer, Peter (SP).....87 194, 195
Wadell, Barbara (1).....60, 114
Wadsworth, Chris (1)....60, 102
Wager, Richard.....177
Wagner, Mary Jo (1).....60
Wahfeld, Richard (1).....177
Wahlberg, Susan (1).....60, 85, 87, 195
Walholm, Penelope (3)...60, 112
Walker, Charles (1)
Walker, Dennis (1)
Walker, Jack (2).....93, 94, 192
Walker, Samuel (1).....60
Wallace, Charlotte (2)....60, 79
Wallace, Julie (2)
Wallace, Kristin (1).....60, 79
Wallace, Mrs. J. (SP)
Waller, Johanna (2).....51, 82, 114, 176
Wallis, JoAnn (1).....86, 110
Walston, Robert (4)
Wang, Hua Ling (SP)....87, 195
Ward, Mrs. A. (3).....81, 176
Ward, John (2).....126
Ward, William (1).....94, 106
Warden, Pamela (2).....51, 112
Warrenburg, Keith (4).....37, 102, 148
Warwick, Art (1).....88, 136
Watson, Mary Jane (4)...37, 116
Watson, Sheila (1).....118
Webb, Mary (1).....60
Weber, Mark (2).....51, 106
Webster, Peter (2)
Weed, Hugh (4).....96, 102
Weed, Pete (2).....51, 102
Weible, Frank
Weidling, Frederick (2).....102
Weidner, Sarah (1).....79
Weir, Sandy (2).....51, 110
Weld, Alexander (4).....38, 102
Weld, Stephen (2).....51, 102
Wells, Melinda (1)...60, 79, 118
Wendland, Ralph (4)
Wendel, Shirley (1).....60, 110
West, Paul (4)
Wexels, James (3).....78, 100, 138, 143, 151
Whitcomb, Elizabeth (1)..89, 176
Whiteleather, Bonnie (4).....38
Whiteleather, Carol (4).....38
Whiting, David (2)..51, 100, 150
Whiting, Sidney (3).....100
Whittaker, Lester (2).....106
Wiegel, Joanne (4)...38, 97, 112
Wiesendanger, Susan (1).....60, 79, 86, 114
Wilbar, William (2)
Wilbur, Ray (1).....60, 106
Wilcox, Joseph (2)..85, 126, 177
Wilfong, Jean (4).....38, 68, 79, 91, 114, 158
Wilkinson, Diane (1)
Willcox, Ann (4)
Williams, Harry (2)
Williams, Isabel (2).....51, 67, 75, 79, 116
Williams, Robert (1).....60, 106
Williams, Sandy (3).....43
Williams, Susan (1).....60
Williamson, Karen (3).43, 65, 114
Willis, Arthur (1)
Willumsen, Ann (1).....118, 183
Wilson, Anne (2).....51, 75
Wilson, Honie B. (2)
Windle, Connie (3).....118
Winston, Charles (1)
Wisgerhof, Ken (4).....38, 78, 88, 126, 144, 148
Wolfgang, Don (2).....51, 102
Wood, Debra (1).....60, 176
Woodbury, Wendy (2)
Woods, Dick (1).....52, 60, 66, 72, 78, 98
Woodward, Susan (4).....38, 68
Worcester, Ted (3).....43, 78, 94, 106
Work, Horace (1).....176
Worth, Phillip (SP)
Wright, Carol (1)....60, 82, 114
Wright, Dan (3).....138
Wright, Terry (4)
Wright, Virginia (1).....60
Wuescher, Barbara (3)
Wujcik, Jim (3).....126
Wynne, Eloise (2)
Yankovich, Alex (2)..88, 131, 148
Yeager, Bill (3).....43
Zagrodnik, Stan (3)
Zepp, Dennis (1).....60, 106
Zorn, James (4).....38
Zych, Ed.....126

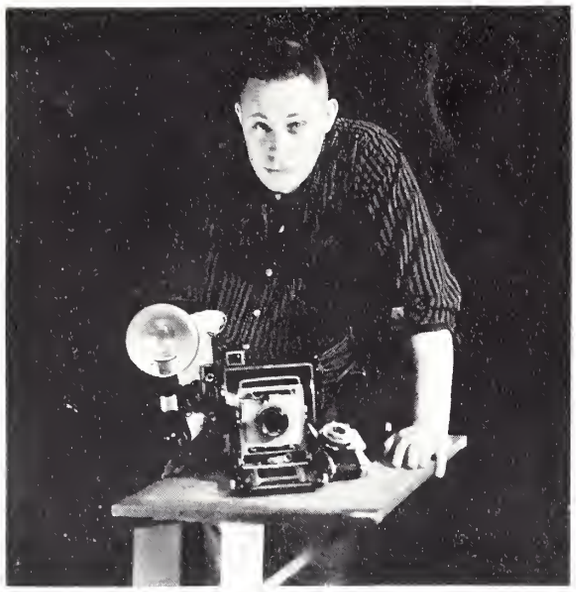

It's done now, finished. Our shutters have been clicked 2000 times, 96 ounces of rubber cement have been smeared, and $11,000 have been spent. We shall probably never really know to what extent we have succeeded in giving to CC the yearbook that was conceived of at this time last year.

This NUGGET wou'd never have been possible in any form without the dedicated effort of the small efficient staff. The work of our photographer, Bill Stafford, merits particular commendation. Margaret Kurashita's long hours in the phone booth got the book out on time. Rod Peck's burden was indeed heavy and well carried. The job of the organizations fell to Isabel Williams and with it the identification of over 1000 people, well done. This year's second in command, Anne Wilson, proved invaluable as she gained another year's experience.

Beyond the staff the advice of the Publications Board and the patience of Mr. Jones is greatly appreciated. To Stewart's Photos tireless hours behind the enlargers and developing tanks we are indebted.

To all these people and many more we the students of Colorado College owe our thanks.

The production of a yearbook is an experience which affords deep satisfaction. I hope that the student body as a whole will hold some of this satisfaction in reviewing 1960-61 through the pages of this NUGGET.

. . . Doug Norberg, Editor in Chief

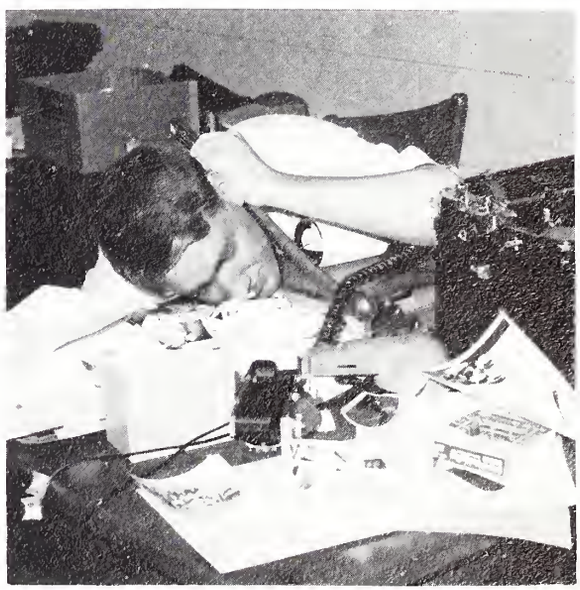

Myers
YEARBOOKS
in deepstone

RASTALL CENTER

1961